НИКА

ОСВЕЩАЕМ ГОРОДА

Masiero

Каталог ATELIER 2017

MASIERO®

8 (800) 302-03-60

www.nika.group

info@nika.group

Maria Teresa
10

Impero&Deco
122

Brass&Spots
242

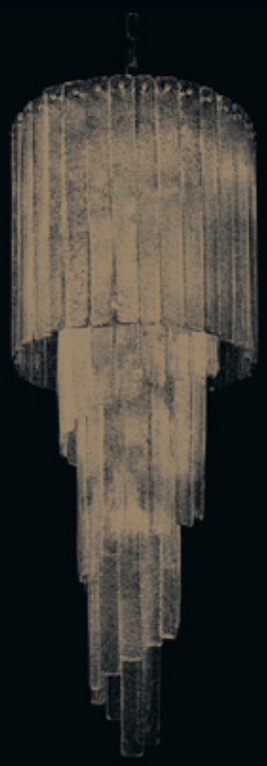

Graniglia
304

Bohemia
328

Table Lamps
352

INDEX

Il fascino del palazzo. La preziosa ricchezza di creazioni uniche ed esclusive. Maria Teresa è la collezione Masiero, che rievoca lo splendore veneziano di un'epoca sempre viva e ammirata in tutto il mondo. L'allure inconfondibile dei grandi saloni nobiliari è declinata in diversi modelli, per rispondere a precise esigenze di gusto e spazio. La luce è protagonista, tra cristalli e colore, e illumina ambienti prestigiosi di ogni genere e stile.

The fascination of the mansion. The precious richness of unique exclusive creations. Maria Teresa is the Masiero collection evoking the Venetian splendour of an evergreen period admired the whole world over. The unmistakable allure of grand stately parlours is interpreted in a range of models to meet precise style and space needs. Light is the protagonist, between cut glass and colour, illuminating all types and styles of prestigious setting.

MARIA TERESA

—10, 11

Tutti gli articoli della collezione Maria Teresa sono disponibili in 4 varianti.
Each item in Maria Teresa collection is available in 4 different versions.

MT TRADITIONAL

Sistema di illuminazione tradizionale (lampadine non incluse). / Telaio in metallo disponibile sia in finitura oro lucido, sia in finitura cromo lucido. / Pendagli trasparenti disponibili in Vetro, Cut Crystal o Crystals from Swarovski, in base alle specificità dei modelli.

Traditional lighting system (light bulbs not included). / Metal frame available both in shiny gold finish, or in shiny chrome finish. / Transparent pendants available in Half Cut Glass, Cut Crystal or Crystals from Swarovski, according to the specificity of the models.

DW DYNAMIC WHITE

Sistema di illuminazione LED integrato (lampadine e trasformatore inclusi) con tecnologia Bianco Dinamico che consente la gestione di intensità e temperatura della luce mediante collegamento via cavo (protocollo DMX) oppure tramite APP per smartphone e tablet. Disponibile su richiesta la gestione con protocollo DALI. La gestione della temperatura della luce permette la scelta all'interno di un range tra 2700 K e 6500 K. / Telaio in metallo disponibile sia in finitura oro lucido, sia in finitura cromo lucido. / Pendagli trasparenti in vetro, Cut Crystal o Crystals from Swarovski, in base alle specificità dei modelli.

Integrated LED lighting system (lamps and transformer included) with Dynamic White technology that enables the management of intensity and temperature of light through cable connection (DMX protocol) or through APP for smartphones and tablets. Available DALI protocol control unit on request. The management of the temperature of light allows the control of a range between 2700 K and 6500 K. / Metal frame available both in shiny gold finish, or in shiny chrome finish. / Transparent pendants available in Half Cut Glass, Cut Crystal or Crystals from Swarovski, according to the specificity of the models.

RW RGB-W LED

Sistema di illuminazione integrato (lampadine e trasformatore inclusi) con tecnologia LED RGB-W che consente la gestione di intensità e colore della luce mediante collegamento via cavo (protocollo DMX) oppure tramite APP per smartphone e tablet. Disponibile su richiesta la gestione con protocollo DALI. / Telaio in metallo disponibile sia in finitura oro lucido, sia in finitura cromo lucido. / Pendagli trasparenti in vetro, Cut Crystal o Crystals from Swarovski, in base alle specificità dei modelli.

Integrated LED lighting system (lamps and ballast included) with RGB-White technology that enables the control ofintensity and colour of light through cable connection (DMX protocol) or through APP for smartphones and tablets. Available DALI protocol control unit on request. / Metal frame available both in shiny gold finish, or in shiny chrome finish. / Transparent pendants available in Half Cut Glass, Cut Crystal or Crystals from Swarovski, according to the specificity of the models.

CG COLOURED GLASS

Sistema di illuminazione tradizionale (lampadine non incluse). / Telaio in metallo verniciato, disponibile in 9 diversi colori. / Pendagli in vetro verniciato, disponibile in 9 diversi colori.

Traditional lighting system (lamps not included). / Frame in painted metal, available in 9 different colors. / Pendants in painted glass, available in 9 different colors.

MT TRADITIONAL

RW RGB-W LED

DW DYNAMIC WHITE

CG COLOURED GLASS

ve 996/36

VE 996/48

H 110 cm / 43.30”
Ø 210 cm / 82.70”
kg 95

48×E14 max 40 W

VE 996/36

H 95 cm / 37.40”
Ø 165 cm / 65.00”
kg 48

36×E14 max 40 W

VE 996/15

H 60 cm / 23.70”
Ø 95 cm / 37.40”
kg 17

15×E14 max 40 W

MT TRADITIONAL

Lighting system —
Traditional E14 lightbulbs *(not included)*
Frame —
Gold or chrome plated metal covered with transparent glass

Lampshades —
Organza ORG/14/LIL
Pendants —
Only transparent available in 3 different qualities: *Half Cut Glass, Cut Crystal, Crystals from Swarovski*

RW RGB–W LED

Lighting system —
RGB–W LED *(bulbs and driver included)*
Frame —
Gold or chrome plated metal covered with transparent glass

Lampshades —
No lampshades included
Pendants —
Only transparent available in 3 different qualities: *Half Cut Glass, Cut Crystal, Crystals from Swarovski*

DW DYNAMIC WHITE

Lighting system —
Dynamic White LED *(bulbs and driver included)*
Frame —
Gold or chrome plated metal covered with transparent glass

Lampshades —
No lampshades included
Pendants —
Only transparent available in 3 different qualities: *Half Cut Glass, Cut Crystal, Crystals from Swarovski*

CG COLOURED GLASS

Lighting system —
Traditional E14 lightbulbs *(not included)*
Frame —
Painted metal covered with painted glass
Lampshades —
Organza ORG/14/...

Pendants —
Painted glass, available colours:
GREEN — cod. vegr
ORANGE — cod. veor
YELLOW — cod. veye
PURPLE — cod. veme
LILAC — cod. veli
BLUE — cod. vebl
RED — cod. verd
WHITE — cod. vewh
BLACK — cod. vebk

ve 998/18

VE 998/56

H 120 cm / 47.30”
Ø 215 cm / 84.65”
kg 120

56×E14 max 40 W

VE 998/40

H 120 cm / 47.30”
Ø 170 cm / 67.00”
kg 60

40×E14 max 40 W

VE 998/18

H 130 cm / 51.20”
Ø 125 cm / 49.25”
kg 30

18×E14 max 40 W

MT TRADITIONAL

Lighting system —
Traditional E14 lightbulbs *(not included)*
Frame —
Gold or chrome plated metal covered with transparent glass

Lampshades —
No lampshades included
Pendants —
Only transparent available in 3 different qualities: *Half Cut Glass, Cut Crystal, Crystals from Swarovski*

RW RGB–W LED

Lighting system —
RGB–W LED *(bulbs and driver included)*
Frame —
Gold or chrome plated metal covered with transparent glass

Lampshades —
No lampshades included
Pendants —
Only transparent available in 3 different qualities: *Half Cut Glass, Cut Crystal, Crystals from Swarovski*

DW DYNAMIC WHITE

Lighting system —
Dynamic White LED *(bulbs and driver included)*
Frame —
Gold or chrome plated metal covered with transparent glass

Lampshades —
No lampshades included
Pendants —
Only transparent available in 3 different qualities: *Half Cut Glass, Cut Crystal, Crystals from Swarovski*

CG COLOURED GLASS

Lighting system —
Traditional E14 lightbulbs *(not included)*
Frame —
Painted metal covered with painted glass
Lampshades —
No lampshades included

Pendants —
Painted glass, available colours:
GREEN — cod. vegr
ORANGE — cod. veor
YELLOW — cod. veye
PURPLE — cod. veme
LILAC — cod. veli
BLUE — cod. vebl
RED — cod. verd
WHITE — cod. vewh
BLACK — cod. vebk

ve 921/32

VE 921/32

H	65 cm / 25.60”
L	200 cm / 78.75”
SP	110 cm / 43.30”
kg	60

16×E14 max 40 W
16×E27 max 60 W

VE 921/24

H	68 cm / 26.80”
L	150 cm / 59.10”
SP	85 cm / 33.50”
kg	43

12×E14 max 40 W
12×E27 max 60 W

MT TRADITIONAL

Lighting system —
Traditional E14 lightbulbs *(not included)*
Frame —
Gold or chrome plated metal covered with transparent glass

Lampshades —
Cotonette COT/12/WH
Pendants —
Only transparent available in 3 different qualities: *Half Cut Glass, Cut Crystal, Crystals from Swarovski*

RW RGB-W LED

Lighting system —
RGB-W LED *(bulbs and driver included)*
Frame —
Gold or chrome plated metal covered with transparent glass

Lampshades —
No lampshades included
Pendants —
Only transparent available in 3 different qualities: *Half Cut Glass, Cut Crystal, Crystals from Swarovski*

DW DYNAMIC WHITE

Lighting system —
Dynamic White LED *(bulbs and driver included)*
Frame —
Gold or chrome plated metal covered with transparent glass

Lampshades —
No lampshades included
Pendants —
Only transparent available in 3 different qualities: *Half Cut Glass, Cut Crystal, Crystals from Swarovski*

CG COLOURED GLASS

Lighting system —
Traditional E14 lightbulbs *(not included)*
Frame —
Painted metal covered with painted glass
Lampshades —
Organza ORG/14/...

Pendants —
Painted glass, available colours:
GREEN — cod. vegr
ORANGE — cod. veor
YELLOW — cod. veye
PURPLE — cod. veme
LILAC — cod. veli
BLUE — cod. vebl
RED — cod. verd
WHITE — cod. vewh
BLACK — cod. vebk

ve 992/30

VE 992/30

H 140 cm / 55.20”
Ø 115 cm / 45.30”
kg 40

30×E14 max 40 W

VE 992/18

H 100 cm / 39.40”
Ø 85 cm / 33.50”
kg 25

18×E14 max 40 W

MT TRADITIONAL

Lighting system —
Traditional E14 lightbulbs *(not included)*
Frame —
Gold or chrome plated metal covered with transparent glass

Lampshades —
Damask DAM-2BD/14/IV
Pendants —
Only transparent available in 3 different qualities: *Half Cut Glass, Cut Crystal, Crystals from Swarovski*

RW RGB–W LED

Lighting system —
RGB–W LED *(bulbs and driver included)*
Frame —
Gold or chrome plated metal covered with transparent glass

Lampshades —
No lampshades included
Pendants —
Only transparent available in 3 different qualities: *Half Cut Glass, Cut Crystal, Crystals from Swarovski*

DW DYNAMIC WHITE

Lighting system —
Dynamic White LED *(bulbs and driver included)*
Frame —
Gold or chrome plated metal covered with transparent glass

Lampshades —
No lampshades included
Pendants —
Only transparent available in 3 different qualities: *Half Cut Glass, Cut Crystal, Crystals from Swarovski*

CG COLOURED GLASS

Lighting system —
Traditional E14 lightbulbs *(not included)*
Frame —
Painted metal covered with painted glass
Lampshades —
Organza ORG/14/...

Pendants —
Painted glass, available colours:
GREEN — cod. vegr
ORANGE — cod. veor
YELLOW — cod. veye
PURPLE — cod. veme
LILAC — cod. veli
BLUE — cod. vebl
RED — cod. verd
WHITE — cod. vewh
BLACK — cod. vebk

ve 992/48

VE 992/70

H 380 cm / 149.60”
Ø 150 cm / 59.10”
kg 100

70×E14 max 40 W

VE 992/48

H 240 cm / 94.50”
Ø 120 cm / 47.30”
kg 80

48×E14 max 40 W

MT TRADITIONAL

Lighting system —
Traditional E14 lightbulbs *(not included)*
Frame —
Gold or chrome plated metal covered with transparent glass

Lampshades —
Damask DAM-2BD/14/IV
Pendants —
Only transparent available in 3 different qualities: *Half Cut Glass, Cut Crystal, Crystals from Swarovski*

RW RGB-W LED

Lighting system —
RGB-W LED *(bulbs and driver included)*
Frame —
Gold or chrome plated metal covered with transparent glass

Lampshades —
No lampshades included
Pendants —
Only transparent available in 3 different qualities: *Half Cut Glass, Cut Crystal, Crystals from Swarovski*

DW DYNAMIC WHITE

Lighting system —
Dynamic White LED *(bulbs and driver included)*
Frame —
Gold or chrome plated metal covered with transparent glass

Lampshades —
No lampshades included
Pendants —
Only transparent available in 3 different qualities: *Half Cut Glass, Cut Crystal, Crystals from Swarovski*

CG COLOURED GLASS

Lighting system —
Traditional E14 lightbulbs *(not included)*
Frame —
Painted metal covered with painted glass
Lampshades —
Organza ORG/14/...

Pendants —
Painted glass, available colours:
GREEN — cod. vegr
ORANGE — cod. veor
YELLOW — cod. veye
PURPLE — cod. veme
LILAC — cod. veli
BLUE — cod. vebl
RED — cod. verd
WHITE — cod. vewh
BLACK — cod. vebk

ve 987/18

VE 987/36

H 210 cm / 82.70”
Ø 190 cm / 74.80”
kg 80

36×E14 max 40 W

VE 987/18

H 200 cm / 78.75”
Ø 140 cm / 55.20”
kg 38

18×E14 max 40 W

VE 987/15

H 130 cm / 51.20”
Ø 95 cm / 37.40”
kg 20

15×E14 max 40 W

MT TRADITIONAL

Lighting system —
Traditional E14 lightbulbs *(not included)*
Frame —
Gold or chrome plated metal covered with transparent glass

Lampshades —
Gold damask DAM/14/GD-GD
Pendants —
Only transparent available in 3 different qualities: *Half Cut Glass, Cut Crystal, Crystals from Swarovski*

RW RGB-W LED

Lighting system —
RGB-W LED *(bulbs and driver included)*
Frame —
Gold or chrome plated metal covered with transparent glass

Lampshades —
No lampshades included
Pendants —
Only transparent available in 3 different qualities: *Half Cut Glass, Cut Crystal, Crystals from Swarovski*

DW DYNAMIC WHITE

Lighting system —
Dynamic White LED *(bulbs and driver included)*
Frame —
Gold or chrome plated metal covered with transparent glass

Lampshades —
No lampshades included
Pendants —
Only transparent available in 3 different qualities: *Half Cut Glass, Cut Crystal, Crystals from Swarovski*

CG COLOURED GLASS

Lighting system —
Traditional E14 lightbulbs *(not included)*
Frame —
Painted metal covered with painted glass
Lampshades —
Organza ORG/14/...

Pendants —
Painted glass, available colours:
GREEN — cod. vegr
ORANGE — cod. veor
YELLOW — cod. veye
PURPLE — cod. veme
LILAC — cod. veli
BLUE — cod. vebl
RED — cod. verd
WHITE — cod. vewh
BLACK — cod. vebk

ve 986/18

VE 986/36

H 125 cm / 49.25”
Ø 190 cm / 74.80”
kg 70

36×E14 max 40 W

VE 986/18

H 90 cm / 35.50”
Ø 140 cm / 55.20”
kg 30

18×E14 max 40 W

VE 986/15

H 70 cm / 27.55”
Ø 95 cm / 37.40”
kg 18

15×E14 max 40 W

MT TRADITIONAL

Lighting system —
Traditional E14 lightbulbs *(not included)*
Frame —
Gold or chrome plated metal covered with transparent glass

Lampshades —
Gold damask DAM/14/GD-GD
Pendants —
Only transparent available in 3 different qualities: *Half Cut Glass, Cut Crystal, Crystals from Swarovski*

RW RGB-W LED

Lighting system —
RGB-W LED *(bulbs and driver included)*
Frame —
Gold or chrome plated metal covered with transparent glass

Lampshades —
No lampshades included
Pendants —
Only transparent available in 3 different qualities: *Half Cut Glass, Cut Crystal, Crystals from Swarovski*

DW DYNAMIC WHITE

Lighting system —
Dynamic White LED *(bulbs and driver included)*
Frame —
Gold or chrome plated metal covered with transparent glass

Lampshades —
No lampshades included
Pendants —
Only transparent available in 3 different qualities: *Half Cut Glass, Cut Crystal, Crystals from Swarovski*

CG COLOURED GLASS

Lighting system —
Traditional E14 lightbulbs *(not included)*
Frame —
Painted metal covered with painted glass
Lampshades —
Organza ORG/14/...

Pendants —
Painted glass, available colours:
GREEN — cod. vegr
ORANGE — cod. veor
YELLOW — cod. veye
PURPLE — cod. veme
LILAC — cod. veli
BLUE — cod. vebl
RED — cod. verd
WHITE — cod. vewh
BLACK — cod. vebk

ve 991/24

VE 991/36

H 95 cm / 37.40”
Ø 165 cm / 65.00”
kg 50

36×E14 max 40 W

VE 991/24

H 100 cm / 39.40”
Ø 140 cm / 55.20”
kg 30

24×E14 max 40 W

VE 991/15

H 65 cm / 25.60”
Ø 95 cm / 37.40”
kg 17

15×E14 max 40 W

MT TRADITIONAL

Lighting system —
Traditional E14 lightbulbs *(not included)*
Frame —
Gold or chrome plated metal covered with transparent glass

Lampshades —
Brill fabric BRILL/14/CR
Pendants —
Only transparent available in 3 different qualities: *Half Cut Glass, Cut Crystal, Crystals from Swarovski*

RW RGB-W LED

Lighting system —
RGB-W LED *(bulbs and driver included)*
Frame —
Gold or chrome plated metal covered with transparent glass

Lampshades —
No lampshades included
Pendants —
Only transparent available in 3 different qualities: *Half Cut Glass, Cut Crystal, Crystals from Swarovski*

DW DYNAMIC WHITE

Lighting system —
Dynamic White LED *(bulbs and driver included)*
Frame —
Gold or chrome plated metal covered with transparent glass

Lampshades —
No lampshades included
Pendants —
Only transparent available in 3 different qualities: *Half Cut Glass, Cut Crystal, Crystals from Swarovski*

CG COLOURED GLASS

Lighting system —
Traditional E14 lightbulbs *(not included)*
Frame —
Painted metal covered with painted glass
Lampshades —
Organza ORG/14/...

Pendants —
Painted glass, available colours:
GREEN — cod. vegr
ORANGE — cod. veor
YELLOW — cod. veye
PURPLE — cod. veme
LILAC — cod. veli
BLUE — cod. vebl
RED — cod. verd
WHITE — cod. vewh
BLACK — cod. vebk

ve 906/49 CG

VE 906/49

H 170 cm / 67.00”
Ø 190 cm / 74.80”
kg 90

49×E14 max 40 W

VE 906/42

H 180 cm / 70.90”
Ø 150 cm / 59.10”
kg 75

42×E14 max 40 W

VE 906/32

H 90 cm / 35.50”
Ø 125 cm / 49.25”
kg 40

32×E14 max 40 W

VE 906/15

H 78 cm / 30.70”
Ø 100 cm / 39.40”
kg 25

15×E14 max 40 W

MT TRADITIONAL

Lighting system —
Traditional E14 lightbulbs *(not included)*
Frame —
Gold or chrome plated metal covered with transparent glass

Lampshades —
Organza ORG/14/WH
Pendants —
Only transparent available in 3 different qualities: *Half Cut Glass, Cut Crystal, Crystals from Swarovski*

RW RGB-W LED

Lighting system —
RGB-W LED *(bulbs and driver included)*
Frame —
Gold or chrome plated metal covered with transparent glass

Lampshades —
No lampshades included
Pendants —
Only transparent available in 3 different qualities: *Half Cut Glass, Cut Crystal, Crystals from Swarovski*

DW DYNAMIC WHITE

Lighting system —
Dynamic White LED *(bulbs and driver included)*
Frame —
Gold or chrome plated metal covered with transparent glass

Lampshades —
No lampshades included
Pendants —
Only transparent available in 3 different qualities: *Half Cut Glass, Cut Crystal, Crystals from Swarovski*

CG COLOURED GLASS

Lighting system —
Traditional E14 lightbulbs *(not included)*
Frame —
Painted metal covered with painted glass
Lampshades —
Organza ORG/14/...

Pendants —
Painted glass, available colours:
GREEN — cod. vegr
ORANGE — cod. veor
YELLOW — cod. veye
PURPLE — cod. veme
LILAC — cod. veli
BLUE — cod. vebl
RED — cod. verd
WHITE — cod. vewh
BLACK — cod. vebk

ve 973/70 CG

VE 973/70

H 300 cm / 118.20”
Ø 290 cm / 114.20”
kg 135

70×E14 max 40 W

MT TRADITIONAL

Lighting system —
Traditional E14 lightbulbs *(not included)*
Frame —
Gold or chrome plated metal covered with transparent glass

Lampshades —
Organza ORG/14/WH
Pendants —
Only transparent available in 3 different qualities: *Half Cut Glass, Cut Crystal, Crystals from Swarovski*

RW RGB-W LED

Lighting system —
RGB-W LED *(bulbs and driver included)*
Frame —
Gold or chrome plated metal covered with transparent glass

Lampshades —
No lampshades included
Pendants —
Only transparent available in 3 different qualities: *Half Cut Glass, Cut Crystal, Crystals from Swarovski*

DW DYNAMIC WHITE

Lighting system —
Dynamic White LED *(bulbs and driver included)*
Frame —
Gold or chrome plated metal covered with transparent glass

Lampshades —
No lampshades included
Pendants —
Only transparent available in 3 different qualities: *Half Cut Glass, Cut Crystal, Crystals from Swarovski*

CG COLOURED GLASS

Lighting system —
Traditional E14 lightbulbs *(not included)*
Frame —
Painted metal covered with painted glass
Lampshades —
Organza ORG/14/...

Pendants —
Painted glass, available colours:
GREEN — cod. vegr
ORANGE — cod. veor
YELLOW — cod. veye
PURPLE — cod. veme
LILAC — cod. veli
BLUE — cod. vebl
RED — cod. verd
WHITE — cod. vewh
BLACK — cod. vebk

ve 905/56

VE 905/56

H 195 cm / 76.80”
Ø 210 cm / 82.70”
kg 140

56×E14 max 40 W

VE 905/24

H 120 cm / 47.30”
Ø 145 cm / 57.10”
kg 60

24×E14 max 40 W

VE 905/15

H 80 cm / 31.50”
Ø 90 cm / 35.50”
kg 38

15×E14 max 40 W

MT TRADITIONAL

Lighting system —
Traditional E14 lightbulbs *(not included)*
Frame —
Gold or chrome plated metal covered with transparent glass

Lampshades —
No lampshades included
Pendants —
Only transparent available in 3 different qualities: *Half Cut Glass, Cut Crystal, Crystals from Swarovski*

RW RGB-W LED

Lighting system —
RGB-W LED *(bulbs and driver included)*
Frame —
Gold or chrome plated metal covered with transparent glass

Lampshades —
No lampshades included
Pendants —
Only transparent available in 3 different qualities: *Half Cut Glass, Cut Crystal, Crystals from Swarovski*

DW DYNAMIC WHITE

Lighting system —
Dynamic White LED *(bulbs and driver included)*
Frame —
Gold or chrome plated metal covered with transparent glass

Lampshades —
No lampshades included
Pendants —
Only transparent available in 3 different qualities: *Half Cut Glass, Cut Crystal, Crystals from Swarovski*

CG COLOURED GLASS

Lighting system —
Traditional E14 lightbulbs *(not included)*
Frame —
Painted metal covered with painted glass
Lampshades —
No lampshades included

Pendants —
Painted glass, available colours:
GREEN — cod. vegr
ORANGE — cod. veor
YELLOW — cod. veye
PURPLE — cod. veme
LILAC — cod. veli
BLUE — cod. vebl
RED — cod. verd
WHITE — cod. vewh
BLACK — cod. vebk

ve 929/24

VE 929/36

H 160 cm / 63.00”
Ø 165 cm / 65.00”
kg 90

36×E14 max 40 W

VE 929/24

H 120 cm / 47.30”
Ø 120 cm / 47.30”
kg 57

24×E14 max 40 W

MT TRADITIONAL

Lighting system —
Traditional E14 lightbulbs *(not included)*
Frame —
Gold or chrome plated metal covered with transparent glass

Lampshades —
No lampshades included
Pendants —
Only transparent available in 3 different qualities: *Half Cut Glass, Cut Crystal, Crystals from Swarovski*

RW RGB–W LED

Lighting system —
RGB–W LED *(bulbs and driver included)*
Frame —
Gold or chrome plated metal covered with transparent glass

Lampshades —
No lampshades included
Pendants —
Only transparent available in 3 different qualities: *Half Cut Glass, Cut Crystal, Crystals from Swarovski*

DW DYNAMIC WHITE

Lighting system —
Dynamic White LED *(bulbs and driver included)*
Frame —
Gold or chrome plated metal covered with transparent glass

Lampshades —
No lampshades included
Pendants —
Only transparent available in 3 different qualities: *Half Cut Glass, Cut Crystal, Crystals from Swarovski*

CG COLOURED GLASS

Lighting system —
Traditional E14 lightbulbs *(not included)*
Frame —
Painted metal covered with painted glass
Lampshades —
No lampshades included

Pendants —
Painted glass, available colours:
GREEN — cod. vegr
ORANGE — cod. veor
YELLOW — cod. veye
PURPLE — cod. veme
LILAC — cod. veli
BLUE — cod. vebl
RED — cod. verd
WHITE — cod. vewh
BLACK — cod. vebk

ve 910/56

VE 910/56

H 165 cm / 65.00”
Ø 185 cm / 72.90”
kg 100

56×E14 max 40 W

VE 910/49

H 165 cm / 65.00”
Ø 185 cm / 72.90”
kg 85

49×E14 max 40 W

VE 910/42

H 180 cm / 70.90”
Ø 150 cm / 59.10”
kg 70

42×E14 max 40 W

VE 910/32

H 90 cm / 35.50”
Ø 125 cm / 49.25”
kg 40

32×E14 max 40 W

VE 910/25

H 75 cm / 29.55”
Ø 100 cm / 39.40”
kg 26

25×E14 max 40 W

MT TRADITIONAL

Lighting system —
Traditional E14 lightbulbs *(not included)*
Frame —
Gold or chrome plated metal covered with transparent glass

Lampshades —
No lampshades included
Pendants —
Only transparent available in 3 different qualities: *Half Cut Glass, Cut Crystal, Crystals from Swarovski*

RW RGB-W LED

Lighting system —
RGB-W LED *(bulbs and driver included)*
Frame —
Gold or chrome plated metal covered with transparent glass

Lampshades —
No lampshades included
Pendants —
Only transparent available in 3 different qualities: *Half Cut Glass, Cut Crystal, Crystals from Swarovski*

DW DYNAMIC WHITE

Lighting system —
Dynamic White LED *(bulbs and driver included)*
Frame —
Gold or chrome plated metal covered with transparent glass

Lampshades —
No lampshades included
Pendants —
Only transparent available in 3 different qualities: *Half Cut Glass, Cut Crystal, Crystals from Swarovski*

CG COLOURED GLASS

Lighting system —
Traditional E14 lightbulbs *(not included)*
Frame —
Painted metal covered with painted glass
Lampshades —
No lampshades included

Pendants —
Painted glass, available colours:
GREEN — cod. vegr
ORANGE — cod. veor
YELLOW — cod. veye
PURPLE — cod. veme
LILAC — cod. veli
BLUE — cod. vebl
RED — cod. verd
WHITE — cod. vewh
BLACK — cod. vebk

ve 911/56

VE 911/56

H 240 cm / 94.50”
Ø 185 cm / 72.83”
kg 110

56×E14 max 40 W

VE 911/42

H 270 cm / 106.30”
Ø 150 cm / 59.10”
kg 80

42×E14 max 40 W

VE 911/32

H 170 cm / 67.00”
Ø 125 cm / 49.25”
kg 45

32×E14 max 40 W

VE 911/25

H 160 cm / 63.00”
Ø 100 cm / 39.40”
kg 30

25×E14 max 40 W

MT TRADITIONAL

Lighting system —
Traditional E14 lightbulbs *(not included)*
Frame —
Gold or chrome plated metal covered with transparent glass

Lampshades —
No lampshades included
Pendants —
Only transparent available in 3 different qualities: *Half Cut Glass, Cut Crystal, Crystals from Swarovski*

RW RGB-W LED

Lighting system —
RGB-W LED *(bulbs and driver included)*
Frame —
Gold or chrome plated metal covered with transparent glass

Lampshades —
No lampshades included
Pendants —
Only transparent available in 3 different qualities: *Half Cut Glass, Cut Crystal, Crystals from Swarovski*

DW DYNAMIC WHITE

Lighting system —
Dynamic White LED *(bulbs and driver included)*
Frame —
Gold or chrome plated metal covered with transparent glass

Lampshades —
No lampshades included
Pendants —
Only transparent available in 3 different qualities: *Half Cut Glass, Cut Crystal, Crystals from Swarovski*

CG COLOURED GLASS

Lighting system —
Traditional E14 lightbulbs *(not included)*
Frame —
Painted metal covered with painted glass
Lampshades —
No lampshades included

Pendants —
Painted glass, available colours:
GREEN — cod. vegr
ORANGE — cod. veor
YELLOW — cod. veye
PURPLE — cod. veme
LILAC — cod. veli
BLUE — cod. vebl
RED — cod. verd
WHITE — cod. vewh
BLACK — cod. vebk

ve 911/110

VE 911/110

H 400 cm / 157.50”
Ø 250 cm / 98.50”
kg 160

110×E14 max 40 W

MT TRADITIONAL

Lighting system —
Traditional E14 lightbulbs *(not included)*
Frame —
Gold or chrome plated metal covered with transparent glass

Lampshades —
No lampshades included
Pendants —
Only transparent available in 3 different qualities: *Half Cut Glass, Cut Crystal, Crystals from Swarovski*

RW RGB-W LED

Lighting system —
RGB-W LED *(bulbs and driver included)*
Frame —
Gold or chrome plated metal covered with transparent glass

Lampshades —
No lampshades included
Pendants —
Only transparent available in 3 different qualities: *Half Cut Glass, Cut Crystal, Crystals from Swarovski*

DW DYNAMIC WHITE

Lighting system —
Dynamic White LED *(bulbs and driver included)*
Frame —
Gold or chrome plated metal covered with transparent glass

Lampshades —
No lampshades included
Pendants —
Only transparent available in 3 different qualities: *Half Cut Glass, Cut Crystal, Crystals from Swarovski*

CG COLOURED GLASS

Lighting system —
Traditional E14 lightbulbs *(not included)*
Frame —
Painted metal covered with painted glass
Lampshades —
No lampshades included

Pendants —
Painted glass, available colours:
GREEN — cod. vegr
ORANGE — cod. veor
YELLOW — cod. veye
PURPLE — cod. veme
LILAC — cod. veli
BLUE — cod. vebl
RED — cod. verd
WHITE — cod. vewh
BLACK — cod. vebk

ve 988/49

VE 988/49

H 90 cm / 35.50”
Ø 130 cm / 51.20”
kg 51

49×E14 max 40 W

VE 988/32

H 90 cm / 35.50”
Ø 130 cm / 51.20”
kg 30

32×E14 max 40 W

MT TRADITIONAL

Lighting system —
Traditional E14 lightbulbs *(not included)*
Frame —
Gold or chrome plated metal covered with transparent glass

Lampshades —
No lampshades included
Pendants —
Only transparent available in 3 different qualities: *Half Cut Glass, Cut Crystal, Crystals from Swarovski*

RW RGB-W LED

Lighting system —
RGB-W LED *(bulbs and driver included)*
Frame —
Gold or chrome plated metal covered with transparent glass

Lampshades —
No lampshades included
Pendants —
Only transparent available in 3 different qualities: *Half Cut Glass, Cut Crystal, Crystals from Swarovski*

DW DYNAMIC WHITE

Lighting system —
Dynamic White LED *(bulbs and driver included)*
Frame —
Gold or chrome plated metal covered with transparent glass

Lampshades —
No lampshades included
Pendants —
Only transparent available in 3 different qualities: *Half Cut Glass, Cut Crystal, Crystals from Swarovski*

CG COLOURED GLASS

Lighting system —
Traditional E14 lightbulbs *(not included)*
Frame —
Painted metal covered with painted glass
Lampshades —
No lampshades included

Pendants —
Painted glass, available colours:
GREEN — cod. vegr
ORANGE — cod. veor
YELLOW — cod. veye
PURPLE — cod. veme
LILAC — cod. veli
BLUE — cod. vebl
RED — cod. verd
WHITE — cod. vewh
BLACK — cod. vebk

ve 980/24

VE 980/60

H 75 cm / 29.55”
Ø 220 cm / 86.65”
kg 67

60×E14 max 40 W

VE 980/24

H 70 cm / 27.55”
Ø 140 cm / 55.20”
kg 37

24×E14 max 40 W

VE 980/12

H 70 cm / 27.55”
Ø 106 cm / 41.75”
kg 16

12×E14 max 40 W

MT TRADITIONAL

Lighting system —
Traditional E14 lightbulbs *(not included)*
Frame —
Gold or chrome plated metal covered with transparent glass

Lampshades —
Organza ORG/14/WH
Pendants —
Only transparent available in 3 different qualities: *Half Cut Glass, Cut Crystal, Crystals from Swarovski*

RW RGB-W LED

Lighting system —
RGB-W LED *(bulbs and driver included)*
Frame —
Gold or chrome plated metal covered with transparent glass

Lampshades —
No lampshades included
Pendants —
Only transparent available in 3 different qualities: *Half Cut Glass, Cut Crystal, Crystals from Swarovski*

DW DYNAMIC WHITE

Lighting system —
Dynamic White LED *(bulbs and driver included)*
Frame —
Gold or chrome plated metal covered with transparent glass

Lampshades —
No lampshades included
Pendants —
Only transparent available in 3 different qualities: *Half Cut Glass, Cut Crystal, Crystals from Swarovski*

CG COLOURED GLASS

Lighting system —
Traditional E14 lightbulbs *(not included)*
Frame —
Painted metal covered with painted glass
Lampshades —
Organza ORG/14/...

Pendants —
Painted glass, available colours:
GREEN — cod. vegr
ORANGE — cod. veor
YELLOW — cod. veye
PURPLE — cod. veme
LILAC — cod. veli
BLUE — cod. vebl
RED — cod. verd
WHITE — cod. vewh
BLACK — cod. vebk

ve 981/12

VE 981/60

H 75 cm / 29.60”
Ø 220 cm / 86.65”
kg 72

60×E14 max 40 W

VE 981/24

H 70 cm / 27.55”
Ø 140 cm / 55.20”
kg 40

24×E14 max 40 W

VE 981/12

H 70 cm / 27.55”
Ø 106 cm / 41.75”
kg 20

12×E14 max 40 W

MT TRADITIONAL

Lighting system —
Traditional E14 lightbulbs *(not included)*
Frame —
Gold or chrome plated metal covered with transparent glass

Lampshades —
Organza ORG/14/AMB
Pendants —
Only transparent available in 3 different qualities: *Half Cut Glass, Cut Crystal, Crystals from Swarovski*

RW RGB–W LED

Lighting system —
RGB–W LED *(bulbs and driver included)*
Frame —
Gold or chrome plated metal covered with transparent glass

Lampshades —
No lampshades included
Pendants —
Only transparent available in 3 different qualities: *Half Cut Glass, Cut Crystal, Crystals from Swarovski*

DW DYNAMIC WHITE

Lighting system —
Dynamic White LED *(bulbs and driver included)*
Frame —
Gold or chrome plated metal covered with transparent glass

Lampshades —
No lampshades included
Pendants —
Only transparent available in 3 different qualities: *Half Cut Glass, Cut Crystal, Crystals from Swarovski*

CG COLOURED GLASS

Lighting system —
Traditional E14 lightbulbs *(not included)*
Frame —
Painted metal covered with painted glass
Lampshades —
Organza ORG/14/...

Pendants —
Painted glass, available colours:
GREEN — cod. vegr
ORANGE — cod. veor
YELLOW — cod. veye
PURPLE — cod. veme
LILAC — cod. veli
BLUE — cod. vebl
RED — cod. verd
WHITE — cod. vewh
BLACK — cod. vebk

ve 914/12

VE 915/48

H 140 cm / 55.20”
Ø 205 cm / 80.70”
kg 95

48×E14 max 40 W

VE 915/36

H 90 cm / 35.50”
Ø 170 cm / 67.00”
kg 60

36×E14 max 40 W

VE 915/12

H 82 cm / 32.30”
Ø 95 cm / 37.40”
kg 25

12×E14 max 40 W

MT TRADITIONAL

Lighting system —
Traditional E14 lightbulbs *(not included)*
Frame —
Gold or chrome plated metal covered with transparent glass

Lampshades —
Cotonette SAT/14/WH
Pendants —
Only transparent available in 3 different qualities: *Half Cut Glass, Cut Crystal, Crystals from Swarovski*

RW RGB-W LED

Lighting system —
RGB-W LED *(bulbs and driver included)*
Frame —
Gold or chrome plated metal covered with transparent glass

Lampshades —
No lampshades included
Pendants —
Only transparent available in 3 different qualities: *Half Cut Glass, Cut Crystal, Crystals from Swarovski*

DW DYNAMIC WHITE

Lighting system —
Dynamic White LED *(bulbs and driver included)*
Frame —
Gold or chrome plated metal covered with transparent glass

Lampshades —
No lampshades included
Pendants —
Only transparent available in 3 different qualities: *Half Cut Glass, Cut Crystal, Crystals from Swarovski*

CG COLOURED GLASS

Lighting system —
Traditional E14 lightbulbs *(not included)*
Frame —
Painted metal covered with painted glass
Lampshades —
Organza ORG/14/...

Pendants —
Painted glass, available colours:
GREEN — cod. vegr
ORANGE — cod. veor
YELLOW — cod. veye
PURPLE — cod. veme
LILAC — cod. veli
BLUE — cod. vebl
RED — cod. verd
WHITE — cod. vewh
BLACK — cod. vebk

ve 984/60

VE 984/60

H 75 cm / 29.60”
Ø 220 cm / 86.65”
kg 69

60×E14 max 40 W

VE 984/24

H 70 cm / 27.55”
Ø 140 cm / 55.20”
kg 37

24×E14 max 40 W

VE 984/12

H 70 cm / 27.55”
Ø 106 cm / 41.75”
kg 18

12×E14 max 40 W

MT TRADITIONAL

Lighting system —
Traditional E14 lightbulbs *(not included)*
Frame —
Gold or chrome plated metal covered with transparent glass

Lampshades —
Organza ORG/14/AMB
Pendants —
Only transparent available in 3 different qualities: *Half Cut Glass, Cut Crystal, Crystals from Swarovski*

RW RGB–W LED

Lighting system —
RGB–W LED *(bulbs and driver included)*
Frame —
Gold or chrome plated metal covered with transparent glass

Lampshades —
No lampshades included
Pendants —
Only transparent available in 3 different qualities: *Half Cut Glass, Cut Crystal, Crystals from Swarovski*

DW DYNAMIC WHITE

Lighting system —
Dynamic White LED *(bulbs and driver included)*
Frame —
Gold or chrome plated metal covered with transparent glass

Lampshades —
No lampshades included
Pendants —
Only transparent available in 3 different qualities: *Half Cut Glass, Cut Crystal, Crystals from Swarovski*

CG COLOURED GLASS

Lighting system —
Traditional E14 lightbulbs *(not included)*
Frame —
Painted metal covered with painted glass
Lampshades —
Organza ORG/14/...

Pendants —
Painted glass, available colours:
GREEN — cod. vegr
ORANGE — cod. veor
YELLOW — cod. veye
PURPLE — cod. veme
LILAC — cod. veli
BLUE — cod. vebl
RED — cod. verd
WHITE — cod. vewh
BLACK — cod. vebk

ve 918/30

VE 918/72

H 160 cm / 63.00”
Ø 200 cm / 78.75”
kg 90

72×E14 max 40 W

VE 918/48

H 110 cm / 43.30”
Ø 165 cm / 65.00”
kg 50

48×E14 max 40 W

VE 918/30

H 90 cm / 35.50”
Ø 100 cm / 39.37”
kg 28

30×E14 max 40 W

MT TRADITIONAL

Lighting system —
Traditional E14 lightbulbs *(not included)*
Frame —
Gold or chrome plated metal covered with transparent glass

Lampshades —
No lampshades included
Pendants —
Only transparent available in 3 different qualities: *Half Cut Glass, Cut Crystal, Crystals from Swarovski*

RW RGB–W LED

Lighting system —
RGB–W LED *(bulbs and driver included)*
Frame —
Gold or chrome plated metal covered with transparent glass

Lampshades —
No lampshades included
Pendants —
Only transparent available in 3 different qualities: *Half Cut Glass, Cut Crystal, Crystals from Swarovski*

DW DYNAMIC WHITE

Lighting system —
Dynamic White LED *(bulbs and driver included)*
Frame —
Gold or chrome plated metal covered with transparent glass

Lampshades —
No lampshades included
Pendants —
Only transparent available in 3 different qualities: *Half Cut Glass, Cut Crystal, Crystals from Swarovski*

CG COLOURED GLASS

Lighting system —
Traditional E14 lightbulbs *(not included)*
Frame —
Painted metal covered with painted glass
Lampshades —
No lampshades included

Pendants —
Painted glass, available colours:
GREEN — cod. vegr
ORANGE — cod. veor
YELLOW — cod. veye
PURPLE — cod. veme
LILAC — cod. veli
BLUE — cod. vebl
RED — cod. verd
WHITE — cod. vewh
BLACK — cod. vebk

ve 920/24

VE 920/30

H 55 cm / 21.65”
L 200 cm / 78.75”
SP 70 cm / 27.55”
kg 100

30×E14 max 40 W

VE 920/24

H 60 cm / 23.70”
L 160 cm / 63.00”
SP 70 cm / 27.55”
kg 77,5

24×E14 max 40 W

VE 920/14

H 50 cm / 19.70”
L 90 cm / 35.50”
SP 45 cm / 17.80”
kg 48

14×E14 max 40 W

MT TRADITIONAL

Lighting system —
Traditional E14 lightbulbs *(not included)*
Frame —
Gold or chrome plated metal covered with transparent glass

Lampshades —
No lampshades included
Pendants —
Only transparent available in 3 different qualities: *Half Cut Glass, Cut Crystal, Crystals from Swarovski*

RW RGB-W LED

Lighting system —
RGB-W LED *(bulbs and driver included)*
Frame —
Gold or chrome plated metal covered with transparent glass

Lampshades —
No lampshades included
Pendants —
Only transparent available in 3 different qualities: *Half Cut Glass, Cut Crystal, Crystals from Swarovski*

DW DYNAMIC WHITE

Lighting system —
Dynamic White LED *(bulbs and driver included)*
Frame —
Gold or chrome plated metal covered with transparent glass

Lampshades —
No lampshades included
Pendants —
Only transparent available in 3 different qualities: *Half Cut Glass, Cut Crystal, Crystals from Swarovski*

ve 934/40

VE 934/40

H 95 cm / 37.40”
Ø 150 cm / 59.10”
kg 50

40×E14 max 40 W

VE 934/12

H 80 cm / 31.50”
Ø 95 cm / 37.40”
kg 17

12×E14 max 40 W

MT TRADITIONAL

Lighting system —
Traditional E14 lightbulbs *(not included)*
Frame —
Gold or chrome plated metal covered with transparent glass

Lampshades —
No lampshades included
Pendants —
Only transparent available in 3 different qualities: *Half Cut Glass, Cut Crystal, Crystals from Swarovski*

RW RGB-W LED

Lighting system —
RGB-W LED *(bulbs and driver included)*
Frame —
Gold or chrome plated metal covered with transparent glass

Lampshades —
No lampshades included
Pendants —
Only transparent available in 3 different qualities: *Half Cut Glass, Cut Crystal, Crystals from Swarovski*

DW DYNAMIC WHITE

Lighting system —
Dynamic White LED *(bulbs and driver included)*
Frame —
Gold or chrome plated metal covered with transparent glass

Lampshades —
No lampshades included
Pendants —
Only transparent available in 3 different qualities: *Half Cut Glass, Cut Crystal, Crystals from Swarovski*

CG COLOURED GLASS

Lighting system —
Traditional E14 lightbulbs *(not included)*
Frame —
Painted metal covered with painted glass
Lampshades —
No lampshades included

Pendants —
Painted glass, available colours:
GREEN — cod. vegr
ORANGE — cod. veor
YELLOW — cod. veye
PURPLE — cod. veme
LILAC — cod. veli
BLUE — cod. vebl
RED — cod. verd
WHITE — cod. vewh
BLACK — cod. vebk

ve 931/12

VE 931/12

H 46 cm / 18.15”
Ø 100 cm / 39.40”
kg 18

12×E14 max 40 W

MT TRADITIONAL

Lighting system —
Traditional E14 lightbulbs *(not included)*
Frame —
Gold or chrome plated metal covered with transparent glass

Lampshades —
No lampshades included
Pendants —
Only transparent available in 3 different qualities: *Half Cut Glass, Cut Crystal, Crystals from Swarovski*

RW RGB-W LED

Lighting system —
RGB-W LED *(bulbs and driver included)*
Frame —
Gold or chrome plated metal covered with transparent glass

Lampshades —
No lampshades included
Pendants —
Only transparent available in 3 different qualities: *Half Cut Glass, Cut Crystal, Crystals from Swarovski*

DW DYNAMIC WHITE

Lighting system —
Dynamic White LED *(bulbs and driver included)*
Frame —
Gold or chrome plated metal covered with transparent glass

Lampshades —
No lampshades included
Pendants —
Only transparent available in 3 different qualities: *Half Cut Glass, Cut Crystal, Crystals from Swarovski*

CG COLOURED GLASS

Lighting system —
Traditional E14 lightbulbs *(not included)*
Frame —
Painted metal covered with painted glass
Lampshades —
No lampshades included

Pendants —
Painted glass, available colours:
GREEN — cod. vegr
ORANGE — cod. veor
YELLOW — cod. veye
PURPLE — cod. veme
LILAC — cod. veli
BLUE — cod. vebl
RED — cod. verd
WHITE — cod. vewh
BLACK — cod. vebk

ve 917/15

VE 917/15

H 60 cm / 23.70”
Ø 85 cm / 33.50”
kg 18

15×E14 max 40 W

MT TRADITIONAL

Lighting system —
Traditional E14 lightbulbs *(not included)*
Frame —
Gold or chrome plated metal covered with transparent glass

Lampshades —
No lampshades included
Pendants —
Only transparent available in 3 different qualities: *Half Cut Glass, Cut Crystal, Crystals from Swarovski*

RW RGB-W LED

Lighting system —
RGB-W LED *(bulbs and driver included)*
Frame —
Gold or chrome plated metal covered with transparent glass

Lampshades —
No lampshades included
Pendants —
Only transparent available in 3 different qualities: *Half Cut Glass, Cut Crystal, Crystals from Swarovski*

DW DYNAMIC WHITE

Lighting system —
Dynamic White LED *(bulbs and driver included)*
Frame —
Gold or chrome plated metal covered with transparent glass

Lampshades —
No lampshades included
Pendants —
Only transparent available in 3 different qualities: *Half Cut Glass, Cut Crystal, Crystals from Swarovski*

CG COLOURED GLASS

Lighting system —
Traditional E14 lightbulbs *(not included)*
Frame —
Painted metal covered with painted glass
Lampshades —
No lampshades included

Pendants —
Painted glass, available colours:
GREEN — cod. vegr
ORANGE — cod. veor
YELLOW — cod. veye
PURPLE — cod. veme
LILAC — cod. veli
BLUE — cod. vebl
RED — cod. verd
WHITE — cod. vewh
BLACK — cod. vebk

ve 950/18

VE 950/18

H 65 cm / 25.60”
Ø 105 cm / 41.35”
kg 18

18×E14 max 40 W

MT TRADITIONAL

Lighting system —
Traditional E14 lightbulbs *(not included)*
Frame —
Gold or chrome plated metal covered with transparent glass

Lampshades —
Brill fabric BRILL/12/GD
Pendants —
Only transparent available in 3 different qualities: *Half Cut Glass, Cut Crystal, Crystals from Swarovski*

RW RGB-W LED

Lighting system —
RGB-W LED *(bulbs and driver included)*
Frame —
Gold or chrome plated metal covered with transparent glass

Lampshades —
No lampshades included
Pendants —
Only transparent available in 3 different qualities: *Half Cut Glass, Cut Crystal, Crystals from Swarovski*

DW DYNAMIC WHITE

Lighting system —
Dynamic White LED *(bulbs and driver included)*
Frame —
Gold or chrome plated metal covered with transparent glass

Lampshades —
No lampshades included
Pendants —
Only transparent available in 3 different qualities: *Half Cut Glass, Cut Crystal, Crystals from Swarovski*

CG COLOURED GLASS

Lighting system —
Traditional E14 lightbulbs *(not included)*
Frame —
Painted metal covered with painted glass
Lampshades —
Organza ORG/14/...

Pendants —
Painted glass, available colours:
GREEN — cod. vegr
ORANGE — cod. veor
YELLOW — cod. veye
PURPLE — cod. veme
LILAC — cod. veli
BLUE — cod. vebl
RED — cod. verd
WHITE — cod. vewh
BLACK — cod. vebk

ve 975/16

VE 975/16

H 70 cm / 27.55”
Ø 110 cm / 43.30”
kg 28

16×E14 max 40 W

MT TRADITIONAL

Lighting system —
Traditional E14 lightbulbs *(not included)*
Frame —
Gold or chrome plated metal covered with transparent glass

Lampshades —
Organza ORG/14/WH
Pendants —
Only transparent available in 3 different qualities: *Half Cut Glass, Cut Crystal, Crystals from Swarovski*

RW RGB-W LED

Lighting system —
RGB-W LED *(bulbs and driver included)*
Frame —
Gold or chrome plated metal covered with transparent glass

Lampshades —
No lampshades included
Pendants —
Only transparent available in 3 different qualities: *Half Cut Glass, Cut Crystal, Crystals from Swarovski*

DW DYNAMIC WHITE

Lighting system —
Dynamic White LED *(bulbs and driver included)*
Frame —
Gold or chrome plated metal covered with transparent glass

Lampshades —
No lampshades included
Pendants —
Only transparent available in 3 different qualities: *Half Cut Glass, Cut Crystal, Crystals from Swarovski*

CG COLOURED GLASS

Lighting system —
Traditional E14 lightbulbs *(not included)*
Frame —
Painted metal covered with painted glass
Lampshades —
Organza ORG/14/...

Pendants —
Painted glass, available colours:
GREEN — cod. vegr
ORANGE — cod. veor
YELLOW — cod. veye
PURPLE — cod. veme
LILAC — cod. veli
BLUE — cod. vebl
RED — cod. verd
WHITE — cod. vewh
BLACK — cod. vebk

ve 956/1

VE 956/1

H 40 cm / 15.75”
Ø 40 cm / 15.75”
kg 1,5

1×E27 max 60 W

MT TRADITIONAL

Lighting system —
Traditional E14 lightbulbs *(not included)*
Frame —
Gold or chrome plated metal covered with transparent glass

Lampshades —
No lampshades included
Pendants —
Only transparent available in 3 different qualities: *Half Cut Glass, Cut Crystal, Crystals from Swarovski*

RW RGB-W LED

Lighting system —
RGB-W LED *(bulbs and driver included)*
Frame —
Gold or chrome plated metal covered with transparent glass

Lampshades —
No lampshades included
Pendants —
Only transparent available in 3 different qualities: *Half Cut Glass, Cut Crystal, Crystals from Swarovski*

DW DYNAMIC WHITE

Lighting system —
Dynamic White LED *(bulbs and driver included)*
Frame —
Gold or chrome plated metal covered with transparent glass

Lampshades —
No lampshades included
Pendants —
Only transparent available in 3 different qualities: *Half Cut Glass, Cut Crystal, Crystals from Swarovski*

CG COLOURED GLASS

Lighting system —
Traditional E14 lightbulbs *(not included)*
Frame —
Painted metal covered with painted glass
Lampshades —
No lampshades included

Pendants —
Painted glass, available colours:
GREEN — cod. vegr
ORANGE — cod. veor
YELLOW — cod. veye
PURPLE — cod. veme
LILAC — cod. veli
BLUE — cod. vebl
RED — cod. verd
WHITE — cod. vewh
BLACK — cod. vebk

ve 954/1

VE 954/1

H 50 cm / 19.70”
Ø 40 cm / 15.75”
kg 6

1×E27 max 60 W

MT TRADITIONAL

Lighting system —
Traditional E14 lightbulbs *(not included)*
Frame —
Gold or chrome plated metal covered with transparent glass

Lampshades —
No lampshades included
Pendants —
Only transparent available in 3 different qualities: *Half Cut Glass, Cut Crystal, Crystals from Swarovski*

RW RGB–W LED

Lighting system —
RGB–W LED *(bulbs and driver included)*
Frame —
Gold or chrome plated metal covered with transparent glass

Lampshades —
No lampshades included
Pendants —
Only transparent available in 3 different qualities: *Half Cut Glass, Cut Crystal, Crystals from Swarovski*

DW DYNAMIC WHITE

Lighting system —
Dynamic White LED *(bulbs and driver included)*
Frame —
Gold or chrome plated metal covered with transparent glass

Lampshades —
No lampshades included
Pendants —
Only transparent available in 3 different qualities: *Half Cut Glass, Cut Crystal, Crystals from Swarovski*

CG COLOURED GLASS

Lighting system —
Traditional E14 lightbulbs *(not included)*
Frame —
Painted metal covered with painted glass
Lampshades —
No lampshades included

Pendants —
Painted glass, available colours:
GREEN — cod. vegr
ORANGE — cod. veor
YELLOW — cod. veye
PURPLE — cod. veme
LILAC — cod. veli
BLUE — cod. vebl
RED — cod. verd
WHITE — cod. vewh
BLACK — cod. vebk

ve 944/5

VE 944/5

H 45 cm / 17.80”
Ø 50 cm / 19.70”
kg 5

5×E14 max 40 W

VE 944/3

H 45 cm / 17.80”
Ø 50 cm / 19.70”
kg 3,5

3×E14 max 40 W

MT TRADITIONAL

Lighting system —
Traditional E14 lightbulbs *(not included)*
Frame —
Gold or chrome plated metal covered with transparent glass

Lampshades —
No lampshades included
Pendants —
Only transparent available in 3 different qualities: *Half Cut Glass, Cut Crystal, Crystals from Swarovski*

RW RGB-W LED

Lighting system —
RGB-W LED *(bulbs and driver included)*
Frame —
Gold or chrome plated metal covered with transparent glass

Lampshades —
No lampshades included
Pendants —
Only transparent available in 3 different qualities: *Half Cut Glass, Cut Crystal, Crystals from Swarovski*

DW DYNAMIC WHITE

Lighting system —
Dynamic White LED *(bulbs and driver included)*
Frame —
Gold or chrome plated metal covered with transparent glass

Lampshades —
No lampshades included
Pendants —
Only transparent available in 3 different qualities: *Half Cut Glass, Cut Crystal, Crystals from Swarovski*

CG COLOURED GLASS

Lighting system —
Traditional E14 lightbulbs *(not included)*
Frame —
Painted metal covered with painted glass
Lampshades —
No lampshades included

Pendants —
Painted glass, available colours:
GREEN — cod. vegr
ORANGE — cod. veor
YELLOW — cod. veye
PURPLE — cod. veme
LILAC — cod. veli
BLUE — cod. vebl
RED — cod. verd
WHITE — cod. vewh
BLACK — cod. vebk

ve 940/5

VE 940/24

H 75 cm / 29.60”
Ø 115 cm / 45.30”
kg 20

24×E14 max 40 W

VE 940/18

H 75 cm / 29.60”
Ø 100 cm / 39.40”
kg 25

18×E14 max 40 W

VE 940/12

H 55 cm / 21.65”
Ø 70 cm / 27.55”
kg 12

12×E14 max 40 W

VE 940/8

H 55 cm / 21.65”
Ø 70 cm / 27.55”
kg 8,3

8×E14 max 40 W

VE 940/5

H 55 cm / 21.65”
Ø 65 cm / 25.60”
kg 7

5×E14 max 40 W

MT TRADITIONAL

Lighting system —
Traditional E14 lightbulbs *(not included)*
Frame —
Gold or chrome plated metal covered with transparent glass

Lampshades —
No lampshades included
Pendants —
Only transparent available in 3 different qualities: *Half Cut Glass, Cut Crystal, Crystals from Swarovski*

RW RGB-W LED

Lighting system —
RGB-W LED *(bulbs and driver included)*
Frame —
Gold or chrome plated metal covered with transparent glass

Lampshades —
No lampshades included
Pendants —
Only transparent available in 3 different qualities: *Half Cut Glass, Cut Crystal, Crystals from Swarovski*

DW DYNAMIC WHITE

Lighting system —
Dynamic White LED *(bulbs and driver included)*
Frame —
Gold or chrome plated metal covered with transparent glass

Lampshades —
No lampshades included
Pendants —
Only transparent available in 3 different qualities: *Half Cut Glass, Cut Crystal, Crystals from Swarovski*

CG COLOURED GLASS

Lighting system —
Traditional E14 lightbulbs *(not included)*
Frame —
Painted metal covered with painted glass
Lampshades —
No lampshades included

Pendants —
Painted glass, available colours:
GREEN — cod. vegr
ORANGE — cod. veor
YELLOW — cod. veye
PURPLE — cod. veme
LILAC — cod. veli
BLUE — cod. vebl
RED — cod. verd
WHITE — cod. vewh
BLACK — cod. vebk

ve 901/70 DW

VE 901/70

H 300 cm / 118.20”
Ø 260 cm / 102.40”
kg 120

70×E14 max 40 W

MT TRADITIONAL

Lighting system —
Traditional E14 lightbulbs *(not included)*
Frame —
Gold or chrome plated metal covered with transparent glass

Lampshades —
No lampshades included
Pendants —
Only transparent available in 3 different qualities: *Half Cut Glass, Cut Crystal, Crystals from Swarovski*

RW RGB-W LED

Lighting system —
RGB-W LED *(bulbs and driver included)*
Frame —
Gold or chrome plated metal covered with transparent glass

Lampshades —
No lampshades included
Pendants —
Only transparent available in 3 different qualities: *Half Cut Glass, Cut Crystal, Crystals from Swarovski*

DW DYNAMIC WHITE

Lighting system —
Dynamic White LED *(bulbs and driver included)*
Frame —
Gold or chrome plated metal covered with transparent glass

Lampshades —
No lampshades included
Pendants —
Only transparent available in 3 different qualities: *Half Cut Glass, Cut Crystal, Crystals from Swarovski*

CG COLOURED GLASS

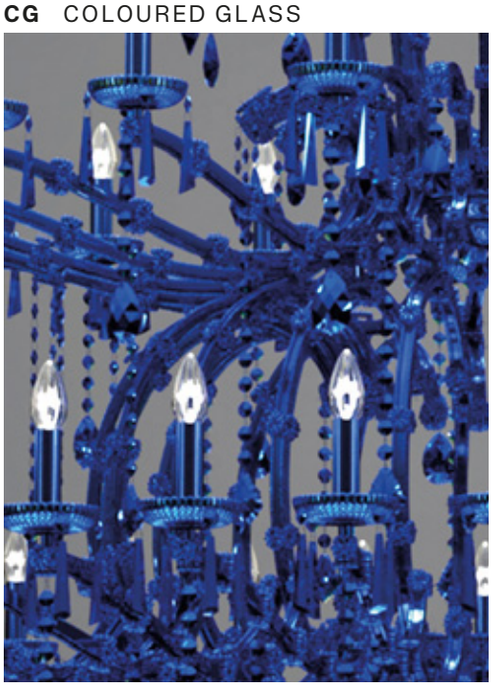

Lighting system —
Traditional E14 lightbulbs *(not included)*
Frame —
Painted metal covered with painted glass
Lampshades —
No lampshades included

Pendants —
Painted glass, available colours:
GREEN — cod. vegr
ORANGE — cod. veor
YELLOW — cod. veye
PURPLE — cod. veme
LILAC — cod. veli
BLUE — cod. vebl
RED — cod. verd
WHITE — cod. vewh
BLACK — cod. vebk

ve 903/56 CG

VE 903/56

H 180 cm / 70.90”
Ø 210 cm / 82.70”
kg 140

56×E14 max 40 W

VE 903/24

H 120 cm / 47.30”
Ø 150 cm / 59.05”
kg 48

24×E14 max 40 W

VE 903/15

H 70 cm / 27.55”
Ø 90 cm / 35.50”
kg 30

15×E14 max 40 W

MT TRADITIONAL

Lighting system —
Traditional E14 lightbulbs *(not included)*
Frame —
Gold or chrome plated metal covered with transparent glass

Lampshades —
Organza ORG/14/WH
Pendants —
Only transparent available in 3 different qualities: *Half Cut Glass, Cut Crystal, Crystals from Swarovski*

RW RGB-W LED

Lighting system —
RGB-W LED *(bulbs and driver included)*
Frame —
Gold or chrome plated metal covered with transparent glass

Lampshades —
No lampshades included
Pendants —
Only transparent available in 3 different qualities: *Half Cut Glass, Cut Crystal, Crystals from Swarovski*

DW DYNAMIC WHITE

Lighting system —
Dynamic White LED *(bulbs and driver included)*
Frame —
Gold or chrome plated metal covered with transparent glass

Lampshades —
No lampshades included
Pendants —
Only transparent available in 3 different qualities: *Half Cut Glass, Cut Crystal, Crystals from Swarovski*

CG COLOURED GLASS

Lighting system —
Traditional E14 lightbulbs *(not included)*
Frame —
Painted metal covered with painted glass
Lampshades —
Organza ORG/14/...

Pendants —
Painted glass, available colours:
GREEN — cod. vegr
ORANGE — cod. veor
YELLOW — cod. veye
PURPLE — cod. veme
LILAC — cod. veli
BLUE — cod. vebl
RED — cod. verd
WHITE — cod. vewh
BLACK — cod. vebk

ve 907/65 RW

VE 907/65

H 210 cm / 82.70”
Ø 140 cm / 55.10”
kg 80

65×E14 max 40 W

MT TRADITIONAL

Lighting system —
Traditional E14 lightbulbs *(not included)*
Frame —
Gold or chrome plated metal covered with transparent glass

Lampshades —
No lampshades included
Pendants —
Only transparent available in 3 different qualities: *Half Cut Glass, Cut Crystal, Crystals from Swarovski*

RW RGB-W LED

Lighting system —
RGB-W LED *(bulbs and driver included)*
Frame —
Gold or chrome plated metal covered with transparent glass

Lampshades —
No lampshades included
Pendants —
Only transparent available in 3 different qualities: *Half Cut Glass, Cut Crystal, Crystals from Swarovski*

DW DYNAMIC WHITE

Lighting system —
Dynamic White LED *(bulbs and driver included)*
Frame —
Gold or chrome plated metal covered with transparent glass

Lampshades —
No lampshades included
Pendants —
Only transparent available in 3 different qualities: *Half Cut Glass, Cut Crystal, Crystals from Swarovski*

CG COLOURED GLASS

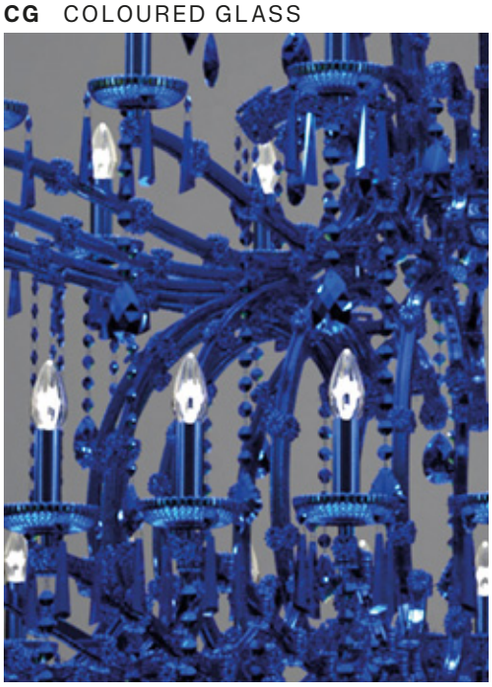

Lighting system —
Traditional E14 lightbulbs *(not included)*
Frame —
Painted metal covered with painted glass
Lampshades —
No lampshades included

Pendants —
Painted glass, available colours:
GREEN — cod. vegr
ORANGE — cod. veor
YELLOW — cod. veye
PURPLE — cod. veme
LILAC — cod. veli
BLUE — cod. vebl
RED — cod. verd
WHITE — cod. vewh
BLACK — cod. vebk

ve 909/30 DW

VE 909/60

H 145 cm / 57.10”
Ø 190 cm / 74.80”
kg 110

60×E14 max 40 W

VE 909/30

H 102 cm / 40.15”
Ø 144 cm / 56.70”
kg 55

30×E14 max 40 W

VE 909/15

H 110 cm / 43.30”
Ø 110 cm / 43.30”
kg 35

15×E14 max 40 W

MT TRADITIONAL

Lighting system —
Traditional E14 lightbulbs *(not included)*
Frame —
Gold or chrome plated metal covered with transparent glass

Lampshades —
No lampshades included
Pendants —
Only transparent available in 3 different qualities: *Half Cut Glass, Cut Crystal, Crystals from Swarovski*

RW RGB-W LED

Lighting system —
RGB-W LED *(bulbs and driver included)*
Frame —
Gold or chrome plated metal covered with transparent glass

Lampshades —
No lampshades included
Pendants —
Only transparent available in 3 different qualities: *Half Cut Glass, Cut Crystal, Crystals from Swarovski*

DW DYNAMIC WHITE

Lighting system —
Dynamic White LED *(bulbs and driver included)*
Frame —
Gold or chrome plated metal covered with transparent glass

Lampshades —
No lampshades included
Pendants —
Only transparent available in 3 different qualities: *Half Cut Glass, Cut Crystal, Crystals from Swarovski*

CG COLOURED GLASS

Lighting system —
Traditional E14 lightbulbs *(not included)*
Frame —
Painted metal covered with painted glass
Lampshades —
No lampshades included

Pendants —
Painted glass, available colours:
GREEN — cod. vegr
ORANGE — cod. veor
YELLOW — cod. veye
PURPLE — cod. veme
LILAC — cod. veli
BLUE — cod. vebl
RED — cod. verd
WHITE — cod. vewh
BLACK — cod. vebk

ve 913/30

VE 913/40

H 120 cm / 47.30”
Ø 205 cm / 80.70”
kg 100

40×E14 max 40 W

VE 913/30

H 98 cm / 38.60”
Ø 167 cm / 65.74”
kg 58

30×E14 max 40 W

VE 913/12

H 95 cm / 37.40”
Ø 110 cm / 43.30”
kg 38

12×E14 max 40 W

MT TRADITIONAL

Lighting system —
Traditional E14 lightbulbs *(not included)*
Frame —
Gold or chrome plated metal covered with transparent glass

Lampshades —
Cotonette SAT/14/WH
Pendants —
Only transparent available in 3 different qualities: *Half Cut Glass, Cut Crystal, Crystals from Swarovski*

RW RGB-W LED

Lighting system —
RGB-W LED *(bulbs and driver included)*
Frame —
Gold or chrome plated metal covered with transparent glass

Lampshades —
No lampshades included
Pendants —
Only transparent available in 3 different qualities: *Half Cut Glass, Cut Crystal, Crystals from Swarovski*

DW DYNAMIC WHITE

Lighting system —
Dynamic White LED *(bulbs and driver included)*
Frame —
Gold or chrome plated metal covered with transparent glass

Lampshades —
No lampshades included
Pendants —
Only transparent available in 3 different qualities: *Half Cut Glass, Cut Crystal, Crystals from Swarovski*

CG COLOURED GLASS

Lighting system —
Traditional E14 lightbulbs *(not included)*
Frame —
Painted metal covered with painted glass
Lampshades —
Organza ORG/14/...

Pendants —
Painted glass, available colours:
GREEN — cod. vegr
ORANGE — cod. veor
YELLOW — cod. veye
PURPLE — cod. veme
LILAC — cod. veli
BLUE — cod. vebl
RED — cod. verd
WHITE — cod. vewh
BLACK — cod. vebk

ve 919/PL12

VE 919/PL20

H 45 cm / 17.80”
Ø 130 cm / 51.20”
kg 80

20×E14 max 40 W

VE 919/PL12

H 35 cm / 13.80”
Ø 100 cm / 39.40”
kg 44

12×E14 max 40 W

VE 919/PL10

H 35 cm / 13.80”
Ø 90 cm / 35.50”
kg 34

10×E14 max 40 W

MT TRADITIONAL

Lighting system —
Traditional E14 lightbulbs *(not included)*
Frame —
Gold or chrome plated metal covered with transparent glass

Lampshades —
No lampshades included
Pendants —
Only transparent available in 3 different qualities: *Half Cut Glass, Cut Crystal, Crystals from Swarovski*

RW RGB-W LED

Lighting system —
RGB-W LED *(bulbs and driver included)*
Frame —
Gold or chrome plated metal covered with transparent glass

Lampshades —
No lampshades included
Pendants —
Only transparent available in 3 different qualities: *Half Cut Glass, Cut Crystal, Crystals from Swarovski*

DW DYNAMIC WHITE

Lighting system —
Dynamic White LED *(bulbs and driver included)*
Frame —
Gold or chrome plated metal covered with transparent glass

Lampshades —
No lampshades included
Pendants —
Only transparent available in 3 different qualities: *Half Cut Glass, Cut Crystal, Crystals from Swarovski*

ve 923/13

VE 923/21

H 75 cm / 29.60”
Ø 125 cm / 49.25”
kg 80

14×E14 max 40 W
7×E27 max 60 W

VE 923/17

H 65 cm / 25.60”
Ø 100 cm / 39.40”
kg 40

12×E14 max 40 W
5×E27 max 60 W

VE 923/13

H 65 cm / 25.60”
Ø 80 cm / 31.50”
kg 19

10×E14 max 40 W
3×E27 max 60 W

MT TRADITIONAL

Lighting system —
Traditional E14 lightbulbs *(not included)*
Frame —
Gold or chrome plated metal covered with transparent glass

Lampshades —
Cotonette COT/12/WH
Pendants —
Only transparent available in 3 different qualities: *Half Cut Glass, Cut Crystal, Crystals from Swarovski*

RW RGB-W LED

Lighting system —
RGB-W LED *(bulbs and driver included)*
Frame —
Gold or chrome plated metal covered with transparent glass

Lampshades —
No lampshades included
Pendants —
Only transparent available in 3 different qualities: *Half Cut Glass, Cut Crystal, Crystals from Swarovski*

DW DYNAMIC WHITE

Lighting system —
Dynamic White LED *(bulbs and driver included)*
Frame —
Gold or chrome plated metal covered with transparent glass

Lampshades —
No lampshades included
Pendants —
Only transparent available in 3 different qualities: *Half Cut Glass, Cut Crystal, Crystals from Swarovski*

CG COLOURED GLASS

Lighting system —
Traditional E14 lightbulbs *(not included)*
Frame —
Painted metal covered with painted glass
Lampshades —
Organza ORG/14/...

Pendants —
Painted glass, available colours:
GREEN — cod. vegr
ORANGE — cod. veor
YELLOW — cod. veye
PURPLE — cod. veme
LILAC — cod. veli
BLUE — cod. vebl
RED — cod. verd
WHITE — cod. vewh
BLACK — cod. vebk

ve 925/15

VE 925/15

H 80 cm / 31.50”
Ø 100 cm / 39.40”
kg 24

15×E14 max 40 W

MT TRADITIONAL

Lighting system —
Traditional E14 lightbulbs *(not included)*
Frame —
Gold or chrome plated metal covered with transparent glass

Lampshades —
Cotonette COT/14/BK
Pendants —
Only transparent available in 3 different qualities: *Half Cut Glass, Cut Crystal, Crystals from Swarovski*

RW RGB–W LED

Lighting system —
RGB–W LED *(bulbs and driver included)*
Frame —
Gold or chrome plated metal covered with transparent glass

Lampshades —
No lampshades included
Pendants —
Only transparent available in 3 different qualities: *Half Cut Glass, Cut Crystal, Crystals from Swarovski*

DW DYNAMIC WHITE

Lighting system —
Dynamic White LED *(bulbs and driver included)*
Frame —
Gold or chrome plated metal covered with transparent glass

Lampshades —
No lampshades included
Pendants —
Only transparent available in 3 different qualities: *Half Cut Glass, Cut Crystal, Crystals from Swarovski*

CG COLOURED GLASS

Lighting system —
Traditional E14 lightbulbs *(not included)*
Frame —
Painted metal covered with painted glass
Lampshades —
Organza ORG/14/...

Pendants —
Painted glass, available colours:
GREEN — cod. vegr
ORANGE — cod. veor
YELLOW — cod. veye
PURPLE — cod. veme
LILAC — cod. veli
BLUE — cod. vebl
RED — cod. verd
WHITE — cod. vewh
BLACK — cod. vebk

ve 927/16

VE 927/30

H 105 cm / 41.35”
Ø 165 cm / 65.00”
kg 82

30×E14 max 40 W

VE 927/24

H 84 cm / 33.10”
Ø 118 cm / 46.45”
kg 40

24×E14 max 40 W

VE 927/18

H 70 cm / 27.55”
Ø 85 cm / 33.50”
kg 25

18×E14 max 40 W

VE 927/16

H 84 cm / 33.10”
Ø 118 cm / 46.45”
kg 33

16×E14 max 40 W

MT TRADITIONAL

Lighting system —
Traditional E14 lightbulbs *(not included)*
Frame —
Gold or chrome plated metal covered with transparent glass

Lampshades —
No lampshades included
Pendants —
Only transparent available in 3 different qualities: *Half Cut Glass, Cut Crystal, Crystals from Swarovski*

RW RGB-W LED

Lighting system —
RGB-W LED *(bulbs and driver included)*
Frame —
Gold or chrome plated metal covered with transparent glass

Lampshades —
No lampshades included
Pendants —
Only transparent available in 3 different qualities: *Half Cut Glass, Cut Crystal, Crystals from Swarovski*

DW DYNAMIC WHITE

Lighting system —
Dynamic White LED *(bulbs and driver included)*
Frame —
Gold or chrome plated metal covered with transparent glass

Lampshades —
No lampshades included
Pendants —
Only transparent available in 3 different qualities: *Half Cut Glass, Cut Crystal, Crystals from Swarovski*

CG COLOURED GLASS

Lighting system —
Traditional E14 lightbulbs *(not included)*
Frame —
Painted metal covered with painted glass
Lampshades —
No lampshades included

Pendants —
Painted glass, available colours:
GREEN — cod. vegr
ORANGE — cod. veor
YELLOW — cod. veye
PURPLE — cod. veme
LILAC — cod. veli
BLUE — cod. vebl
RED — cod. verd
WHITE — cod. vewh
BLACK — cod. vebk

ve 933/50

VE 933/50

H 155 cm / 61.05”
Ø 160 cm / 63.00”
kg 83

50×E14 max 40 W

VE 933/24

H 110 cm / 43.30”
Ø 120 cm / 47.30”
kg 45

24×E14 max 40 W

VE 933/15

H 65 cm / 25.60”
Ø 80 cm / 31.50”
kg 20

15×E14 max 40 W

VE 933/12

H 65 cm / 25.60”
Ø 80 cm / 31.50”
kg 20

12×E14 max 40 W

MT TRADITIONAL

Lighting system —
Traditional E14 lightbulbs *(not included)*
Frame —
Gold or chrome plated metal covered with transparent glass

Lampshades —
Organza ORG/14/RD
Pendants —
Only transparent available in 3 different qualities: *Half Cut Glass, Cut Crystal, Crystals from Swarovski*

RW RGB-W LED

Lighting system —
RGB-W LED *(bulbs and driver included)*
Frame —
Gold or chrome plated metal covered with transparent glass

Lampshades —
No lampshades included
Pendants —
Only transparent available in 3 different qualities: *Half Cut Glass, Cut Crystal, Crystals from Swarovski*

DW DYNAMIC WHITE

Lighting system —
Dynamic White LED *(bulbs and driver included)*
Frame —
Gold or chrome plated metal covered with transparent glass

Lampshades —
No lampshades included
Pendants —
Only transparent available in 3 different qualities: *Half Cut Glass, Cut Crystal, Crystals from Swarovski*

CG COLOURED GLASS

Lighting system —
Traditional E14 lightbulbs *(not included)*
Frame —
Painted metal covered with painted glass
Lampshades —
Organza ORG/14/...

Pendants —
Painted glass, available colours:
GREEN — cod. vegr
ORANGE — cod. veor
YELLOW — cod. veye
PURPLE — cod. veme
LILAC — cod. veli
BLUE — cod. vebl
RED — cod. verd
WHITE — cod. vewh
BLACK — cod. vebk

ve 935/30

VE 935/30

H 85 cm / 33.50”
Ø 170 cm / 67.00”
kg 50

30×E14 max 40 W

VE 935/18

H 70 cm / 27.55”
Ø 120 cm / 47.30”
kg 30

18×E14 max 40 W

VE 935/12

H 60 cm / 23.70”
Ø 75 cm / 29.60”
kg 20

12×E14 max 40 W

MT TRADITIONAL

Lighting system —
Traditional E14 lightbulbs *(not included)*
Frame —
Gold or chrome plated metal covered with transparent glass

Lampshades —
Damask DAM/14/IV
Pendants —
Only transparent available in 3 different qualities: *Half Cut Glass, Cut Crystal, Crystals from Swarovski*

RW RGB-W LED

Lighting system —
RGB-W LED *(bulbs and driver included)*
Frame —
Gold or chrome plated metal covered with transparent glass

Lampshades —
No lampshades included
Pendants —
Only transparent available in 3 different qualities: *Half Cut Glass, Cut Crystal, Crystals from Swarovski*

DW DYNAMIC WHITE

Lighting system —
Dynamic White LED *(bulbs and driver included)*
Frame —
Gold or chrome plated metal covered with transparent glass

Lampshades —
No lampshades included
Pendants —
Only transparent available in 3 different qualities: *Half Cut Glass, Cut Crystal, Crystals from Swarovski*

CG COLOURED GLASS

Lighting system —
Traditional E14 lightbulbs *(not included)*
Frame —
Painted metal covered with painted glass
Lampshades —
Organza ORG/14/...

Pendants —
Painted glass, available colours:
GREEN — cod. vegr
ORANGE — cod. veor
YELLOW — cod. veye
PURPLE — cod. veme
LILAC — cod. veli
BLUE — cod. vebl
RED — cod. verd
WHITE — cod. vewh
BLACK — cod. vebk

ve 951/24 RW

VE 951/40

H 135 cm / 53.15”
Ø 200 cm / 78.75”
kg 80

40×E14 max 40 W

VE 951/24

H 125 cm / 49.25”
Ø 145 cm / 57.10”
kg 42,5

24×E14 max 40 W

VE 951/15

H 85 cm / 33.50”
Ø 105 cm / 41.35”
kg 20

15×E14 max 40 W

MT TRADITIONAL

Lighting system —
Traditional E14 lightbulbs *(not included)*
Frame —
Gold or chrome plated metal covered with transparent glass

Lampshades —
No lampshades included
Pendants —
Only transparent available in 3 different qualities: *Half Cut Glass, Cut Crystal, Crystals from Swarovski*

RW RGB-W LED

Lighting system —
RGB-W LED *(bulbs and driver included)*
Frame —
Gold or chrome plated metal covered with transparent glass

Lampshades —
No lampshades included
Pendants —
Only transparent available in 3 different qualities: *Half Cut Glass, Cut Crystal, Crystals from Swarovski*

DW DYNAMIC WHITE

Lighting system —
Dynamic White LED *(bulbs and driver included)*
Frame —
Gold or chrome plated metal covered with transparent glass

Lampshades —
No lampshades included
Pendants —
Only transparent available in 3 different qualities: *Half Cut Glass, Cut Crystal, Crystals from Swarovski*

CG COLOURED GLASS

Lighting system —
Traditional E14 lightbulbs *(not included)*
Frame —
Painted metal covered with painted glass
Lampshades —
No lampshades included

Pendants —
Painted glass, available colours:
GREEN — cod. vegr
ORANGE — cod. veor
YELLOW — cod. veye
PURPLE — cod. veme
LILAC — cod. veli
BLUE — cod. vebl
RED — cod. verd
WHITE — cod. vewh
BLACK — cod. vebk

ve 959/12 CG

VE 959/56

H 140 cm / 55.20”
Ø 200 cm / 78.75”
kg 84

56×E14 max 40 W

VE 959/30

H 125 cm / 49.25”
Ø 155 cm / 61.05”
kg 48

30×E14 max 40 W

VE 959/12

H 95 cm / 37.40”
Ø 115 cm / 45.30”
kg 30

12×E14 max 40 W

MT TRADITIONAL

Lighting system —
Traditional E14 lightbulbs *(not included)*
Frame —
Gold or chrome plated metal covered with transparent glass

Lampshades —
Organza ORG/14/WH
Pendants —
Only transparent available in 3 different qualities: *Half Cut Glass, Cut Crystal, Crystals from Swarovski*

RW RGB-W LED

Lighting system —
RGB-W LED *(bulbs and driver included)*
Frame —
Gold or chrome plated metal covered with transparent glass

Lampshades —
No lampshades included
Pendants —
Only transparent available in 3 different qualities: *Half Cut Glass, Cut Crystal, Crystals from Swarovski*

DW DYNAMIC WHITE

Lighting system —
Dynamic White LED *(bulbs and driver included)*
Frame —
Gold or chrome plated metal covered with transparent glass

Lampshades —
No lampshades included
Pendants —
Only transparent available in 3 different qualities: *Half Cut Glass, Cut Crystal, Crystals from Swarovski*

CG COLOURED GLASS

Lighting system —
Traditional E14 lightbulbs *(not included)*
Frame —
Painted metal covered with painted glass
Lampshades —
Organza ORG/14/...

Pendants —
Painted glass, available colours:
GREEN — cod. vegr
ORANGE — cod. veor
YELLOW — cod. veye
PURPLE — cod. veme
LILAC — cod. veli
BLUE — cod. vebl
RED — cod. verd
WHITE — cod. vewh
BLACK — cod. vebk

ve 961/8

VE 961/24

H 105 cm / 41.35”
Ø 150 cm / 59.10”
kg 40

24×E14 max 40 W

VE 961/15

H 60 cm / 23.70”
Ø 85 cm / 33.50”
kg 22

15×E14 max 40 W

VE 961/12

H 60 cm / 23.70”
Ø 75 cm / 29.60”
kg 16

12×E14 max 40 W

VE 961/10

H 42 cm / 16.55”
Ø 85 cm / 33.50”
kg 17

10×E14 max 40 W

VE 961/8

H 42 cm / 16.55”
Ø 75 cm / 29.60”
kg 11

8×E14 max 40 W

MT TRADITIONAL

Lighting system —
Traditional E14 lightbulbs *(not included)*
Frame —
Gold or chrome plated metal covered with transparent glass

Lampshades —
Gold damask DAM712/GD-CREAM
Pendants —
Only transparent available in 3 different qualities: *Half Cut Glass, Cut Crystal, Crystals from Swarovski*

RW RGB-W LED

Lighting system —
RGB-W LED *(bulbs and driver included)*
Frame —
Gold or chrome plated metal covered with transparent glass

Lampshades —
No lampshades included
Pendants —
Only transparent available in 3 different qualities: *Half Cut Glass, Cut Crystal, Crystals from Swarovski*

DW DYNAMIC WHITE

Lighting system —
Dynamic White LED *(bulbs and driver included)*
Frame —
Gold or chrome plated metal covered with transparent glass

Lampshades —
No lampshades included
Pendants —
Only transparent available in 3 different qualities: *Half Cut Glass, Cut Crystal, Crystals from Swarovski*

CG COLOURED GLASS

Lighting system —
Traditional E14 lightbulbs *(not included)*
Frame —
Painted metal covered with painted glass
Lampshades —
Organza ORG/14/...

Pendants —
Painted glass, available colours:
GREEN — cod. vegr
ORANGE — cod. veor
YELLOW — cod. veye
PURPLE — cod. veme
LILAC — cod. veli
BLUE — cod. vebl
RED — cod. verd
WHITE — cod. vewh
BLACK — cod. vebk

ve 989/15 DW

VE 989/36

H 90 cm / 35.50”
Ø 165 cm / 65.00”
kg 48

36×E14 max 40 W

VE 989/24

H 80 cm / 31.50”
Ø 140 cm / 55.20”
kg 30

24×E14 max 40 W

VE 989/15

H 55 cm / 21.65”
Ø 95 cm / 37.40”
kg 17

15×E14 max 40 W

MT TRADITIONAL

Lighting system —
Traditional E14 lightbulbs *(not included)*
Frame —
Gold or chrome plated metal covered with transparent glass

Lampshades —
No lampshades included
Pendants —
Only transparent available in 3 different qualities: *Half Cut Glass, Cut Crystal, Crystals from Swarovski*

RW RGB-W LED

Lighting system —
RGB-W LED *(bulbs and driver included)*
Frame —
Gold or chrome plated metal covered with transparent glass

Lampshades —
No lampshades included
Pendants —
Only transparent available in 3 different qualities: *Half Cut Glass, Cut Crystal, Crystals from Swarovski*

DW DYNAMIC WHITE

Lighting system —
Dynamic White LED *(bulbs and driver included)*
Frame —
Gold or chrome plated metal covered with transparent glass

Lampshades —
No lampshades included
Pendants —
Only transparent available in 3 different qualities: *Half Cut Glass, Cut Crystal, Crystals from Swarovski*

CG COLOURED GLASS

Lighting system —
Traditional E14 lightbulbs *(not included)*
Frame —
Painted metal covered with painted glass
Lampshades —
No lampshades included

Pendants —
Painted glass, available colours:
GREEN — cod. vegr
ORANGE — cod. veor
YELLOW — cod. veye
PURPLE — cod. veme
LILAC — cod. veli
BLUE — cod. vebl
RED — cod. verd
WHITE — cod. vewh
BLACK — cod. vebk

ve 937/A2

VE 937/A2

H	36 cm / 14.20”
L	44 cm / 17.35”
SP	22 cm / 9.00”

2×E14 max 40 W

VE 996/A4

H	41 cm / 16.20”
L	48 cm / 18.90”
SP	27 cm / 10.65”

4×E14 max 40 W

VE 998/A5

H	53 cm / 20.90”
L	42 cm / 16.55”
SP	32 cm / 12.60”

5×E14 max 40 W

ve 921/A3+1

VE 921/A3+1

H	40 cm / 15.75”
L	60 cm / 23.65”
SP	30 cm / 11.80”

4×E14 max 40 W

ve 986/A3

VE 986/A3

H	55 cm / 19.70”
L	50 cm / 19.69”
SP	25 cm / 9.85”

3×E14 max 40 W

VE 938/A2	
H	50 cm / 19.70”
L	30 cm / 11.90”
SP	22 cm / 8.66”
	2×E14 max 40 W

VE 938/A1	
H	40 cm / 15.80”
L	15 cm / 6.00”
SP	22 cm / 8.66”
	1×E14 max 40 W

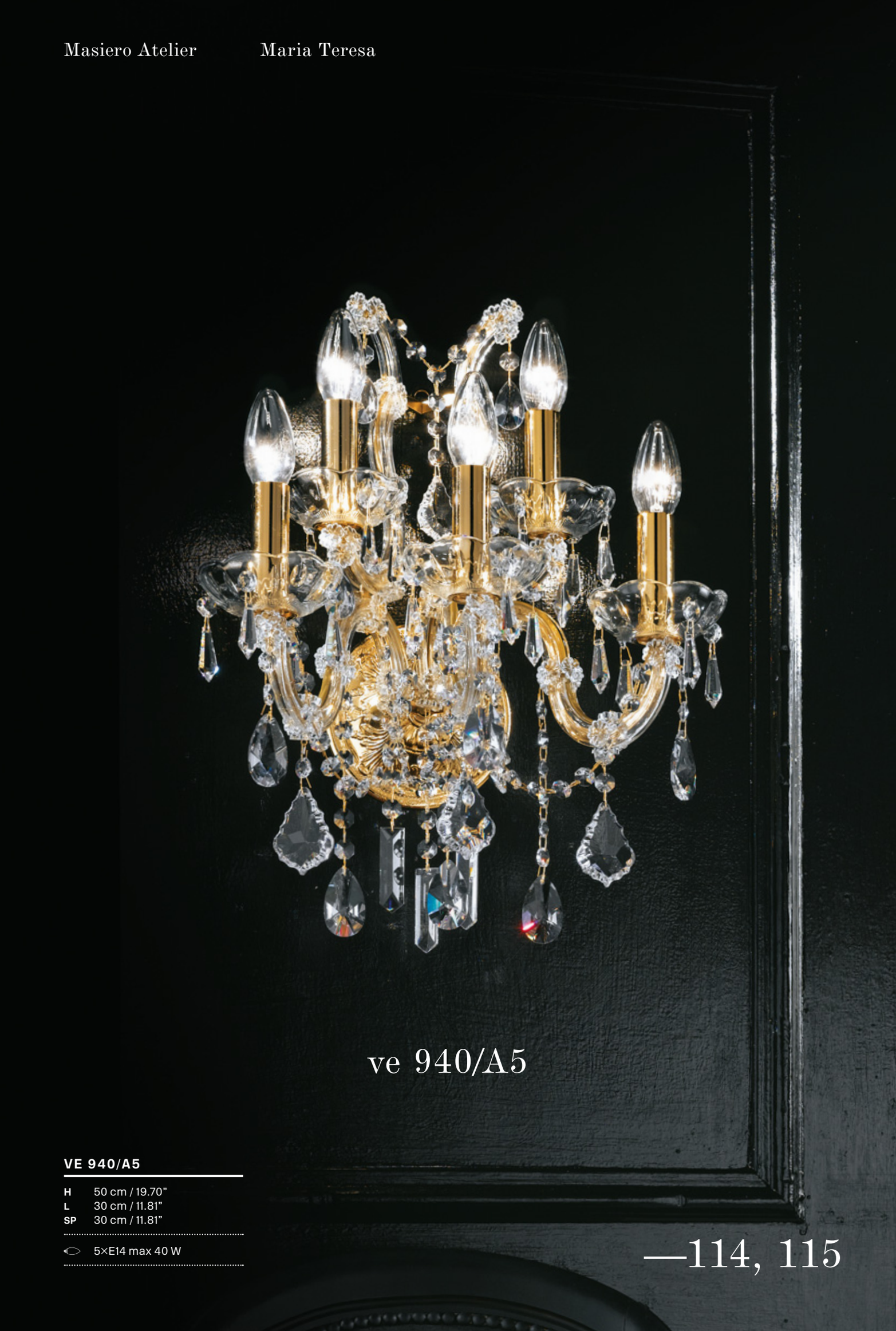

ve 940/A5

VE 940/A5

H	50 cm / 19.70”
L	30 cm / 11.81”
SP	30 cm / 11.81”

5×E14 max 40 W

—114, 115

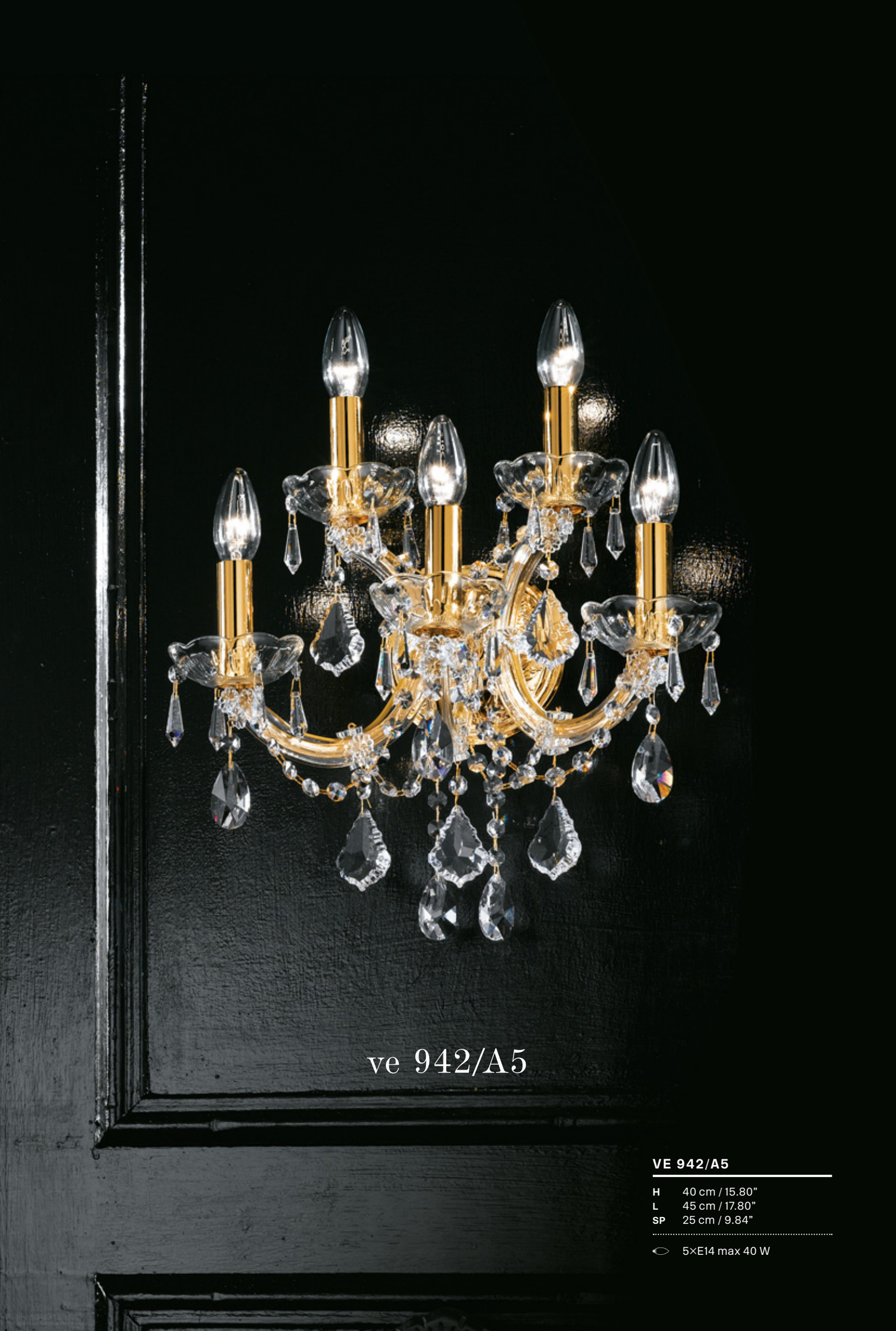

ve 942/A5

VE 942/A5

H	40 cm / 15.80”
L	45 cm / 17.80”
SP	25 cm / 9.84”

5×E14 max 40 W

VE 944/A2

H	28 cm / 11.10”
L	28 cm / 11.10”
SP	20 cm / 7.87”
	2×E14 max 40 W

VE 944/A1

H	28 cm / 11.10”
L	12 cm / 4.80”
SP	20 cm / 7.87”
	1×E14 max 40 W

VE 938/TL5

H	65 cm / 25.60”
Ø	50 cm / 19.70”
	5×E14 max 40 W

ve 940/TL1, ve 938/STL5

VE 940/TL2

H 35 cm / 13.80”
ø 20 cm / 7.90”

2×E14 max 40 W

VE 940/TL1

H 25 cm / 9.90”
ø 20 cm / 7.90”

1×E14 max 40 W

VE 938/STL5

H 185 cm / 72.90”
ø 50 cm / 19.70”

5×E14 max 40 W

VE 944/TL3	VE 944/TL2	VE 944/TL1
H 60 cm / 23.70”	H 35 cm / 13.80”	H 28 cm / 11.10”
ø 45 cm / 17.80”	ø 20 cm / 7.90”	ø 20 cm / 7.90”
3×E14 max 40 W	2×E14 max 40 W	1×E14 max 40 W

ve 942/STL5

ve 944/TL2

VE 942/STL5

H 185 cm / 72.90”
Ø 55 cm / 21.70”

5×E14 max 40 W

—120, 121

L’eleganza della tradizione. Gocce di cristallo purissimo, pendenti da rami d’oro e argento. Equilibrio sottile di delicato splendore e design d’avanguardia. L’unione della migliore tecnica artigianale con la più fortunata poesia decorativa. Nasce così Impero&Deco, la collezione di lampadari Masiero, declinati in diverse forme e dimensioni, per un nuovo, illuminato rinascimento contemporaneo.

The elegance of tradition. Drops of pure cut glass hanging from branches of gold and silver. A subtle balance of delicate splendour and avant-garde design. The union between the best techniques of craftsmen and the most successful decorative poetry. The result is Impero&Deco, the collection of Masiero chandeliers in various shapes and sizes, for a new, enlightened modern-day renaissance.

IMPERO&DECO

—122, 123

VE 780/PL8 110

H	70 cm / 27.55”
Ø	110 cm / 43.30”
kg	36
	8×E14 max 40 W

VE 780/PL8 90

H	70 cm / 27.55”
Ø	90 cm / 35.50”
kg	30
	8×E14 max 40 W

VE 780/PL8 70

H	70 cm / 27.55”
Ø	70 cm / 27.55”
kg	26
	8×E14 max 40 W

ve 780/12

VE 780/18	VE 780/12	VE 780/8
H 170 cm / 67.00”	H 155 cm / 61.05”	H 100 cm / 39.40”
Ø 145 cm / 57.10”	Ø 120 cm / 47.30”	Ø 80 cm / 31.50”
kg 45	kg 38	kg 25
18×E14 max 40 W	12×E14 max 40 W	8×E14 max 40 W

—124, 125

VE 780/A5	
H	50 cm / 19.70”
L	45 cm / 17.80”
SP	20 cm / 7.90”
kg	7
	5×E14 max 40 W

VE 780/A2	
H	45 cm / 17.80”
L	27 cm / 10.65”
SP	14 cm / 5.55”
kg	3
	2×E14 max 40 W

ve 781/12

VE 781/14	VE 781/12	VE 781/8	VE 781/6
H 100 cm / 39.40”	H 95 cm / 37.40”	H 70 cm / 27.55”	H 60 cm / 23.70”
Ø 145 cm / 57.10”	Ø 120 cm / 47.30”	Ø 85 cm / 33.50”	Ø 60 cm / 23.70”
kg 45	kg 38	kg 25	kg 18
14×E14 max 40 W	12×E14 max 40 W	8×E14 max 40 W	6×E14 max 40 W

ve 782/15

VE 782/15

H	150 cm / 59.10”
Ø	120 cm / 47.30”
kg	36

15×E14 max 40 W

—128, 129

VE 782/A2

H	40 cm / 15.75”
Ø	40 cm / 15.75”
SP	20 cm / 7.90”

2×E14 max 40 W

ve 782/PL8

VE 782/PL8	VE 782/PL6	VE 782/PL4
H 50 cm / 19.70”	H 40 cm / 15.75”	H 35 cm / 13.80”
Ø 90 cm / 35.50”	Ø 70 cm / 27.55”	Ø 50 cm / 19.70”
kg 30	kg 24	kg 18
8×E27 max 60 W	6×E27 max 60 W	4×E27 max 60 W

—130, 131

ve 784/27

VE 784/27		VE 784/18		VE 784/9	
H	130 cm / 51.20”	H	90 cm / 35.50”	H	70 cm / 27.55”
Ø	125 cm / 49.25”	Ø	125 cm / 49.25”	Ø	70 cm / 27.55”
kg	42	kg	30	kg	20
	27×E14 max 40 W		18×E14 max 40 W		9×E14 max 40 W

VE 784/A2

H	38 cm / 15.00”
L	28 cm / 11.05”
SP	15 cm / 5.90”

2×E14 max 60 W

VE 786/A3+5

H	77 cm / 30.35”
L	40 cm / 15.75”
SP	30 cm / 11.80”
	3×G9 max 40 W 5×LED 1,7 W

VE 786/A3+3

H	70 cm / 27.55”
L	35 cm / 13.80”
SP	25 cm / 9.90”
	3×G9 max 40 W 3×LED 1,7 W

ve 786/24+32

VE 786/24+32

H	250 cm / 98.50”
Ø	110 cm / 43.30”
kg	95
	24×G9 max 40 W 32×LED 1,7 W

—134, 135

VE 800/A3

H	85 cm / 33.50”
L	55 cm / 21.65”
SP	30 cm / 11.80”

3×E14 max 40 W

ve 800/10+5+5

VE 800/10+5+5

H	150 cm / 59.10”
Ø	120 cm / 47.30”
kg	35

20×E14 max 40 W

—136, 137

ve 802/12+6

VE 802/12+6

H	150 cm / 59.10"
Ø	110 cm / 43.30"
kg	26

18×E14 max 40 W

VE 802/A3

H	90 cm / 35.50”
L	60 cm / 23.70”
SP	32 cm / 12.60”
kg	7

3×E14 max 40 W

ve 803/13+6

VE 803/13+6

H	135 cm / 53.15”
Ø	105 cm / 41.35”
kg	35

13×E14 max 40 W

6×E27 max 60 W

ve 804/6+3+3

VE 804/20	
H	150 cm / 59.10”
Ø	120 cm / 47.30”
kg	55
	20×E14 max 40 W

VE 804/6+3+3	
H	100 cm / 39.40”
Ø	60 cm / 23.70”
kg	37
	12×E14 max 40 W

VE 804/A3

H	60 cm / 23.65”
L	45 cm / 17.80”
SP	25 cm / 9.90”

3×E14 max 40 W

ve 846/PL5

VE 846/PL8

H	40 cm / 15.75”
Ø	80 cm / 31.50”
kg	10

8×E14 max 40 W

VE 846/PL6

H	35 cm / 13.80”
Ø	70 cm / 27.55”
kg	8

6×E14 max 40 W

VE 846/PL5

H	30 cm / 11.80”
Ø	40 cm / 15.75”
kg	5

5×E14 max 40 W

ve 805/8+4+1

VE 805/8+4+1

H	100 cm / 39.40”
Ø	100 cm / 39.40”
kg	26

12×E14 max 40 W
1×E27 max 60 W

—144, 145

ve 806/10+5+3

VE 806/10+5+3

H	120 cm / 47.30”
Ø	100 cm / 39.40”
kg	30

18×E14 max 40 W

VE 806/A3

H	70 cm / 27.55”
L	50 cm / 19.70”
SP	30 cm / 11.80”
kg	6

3×E14 max 40 W

VE 808/PL3 50	
H	30 cm / 11.80”
Ø	50 cm / 19.70”
kg	16
	3×E14 max 40 W

VE 808/PL3 40	
H	25 cm / 9.90”
Ø	40 cm / 15.75”
kg	15
	3×E14 max 40 W

ve 808/PL8+4

VE 808/PL16

H	40 cm / 15.75”
Ø	100 cm / 39.40”
kg	50
	16×E27 max 60 W

VE 808/PL8+4

H	35 cm / 13.80”
Ø	75 cm / 29.60”
kg	30
	12×E27 max 60 W

—148, 149

VE 809/PL 4 INC

H	25 cm / 9.84”
L	50 cm / 19.70”
SP	50 cm / 19.70”
kg	27

4×E27 max 60 W

VE 809/PL 8 INC

H	30 cm / 11.80”
L	70 cm / 27.55”
SP	70 cm / 27.55”
kg	30

8×E27 max 60 W

VE 809/PL 12 INC

H	35 cm / 13.80”
L	105 cm / 41.35”
SP	105 cm / 41.35”
kg	60

12×E27 max 60 W

VE 809/PL 48 INC

H	40 cm / 15.75”
L	160 cm / 63.00”
SP	160 cm / 63.00”
kg	120

48×E27 max 60 W

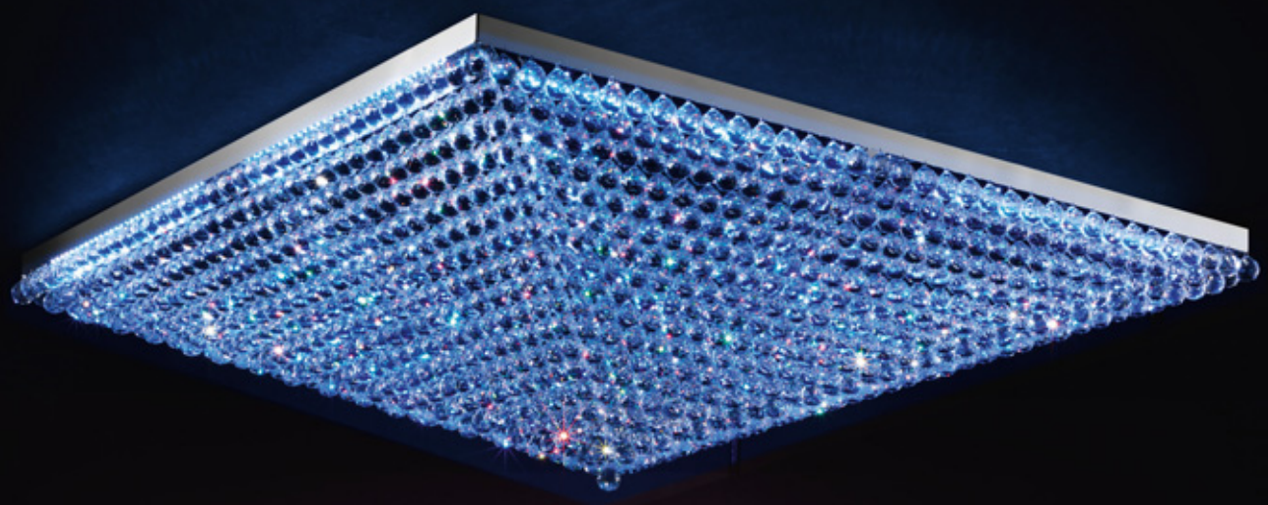

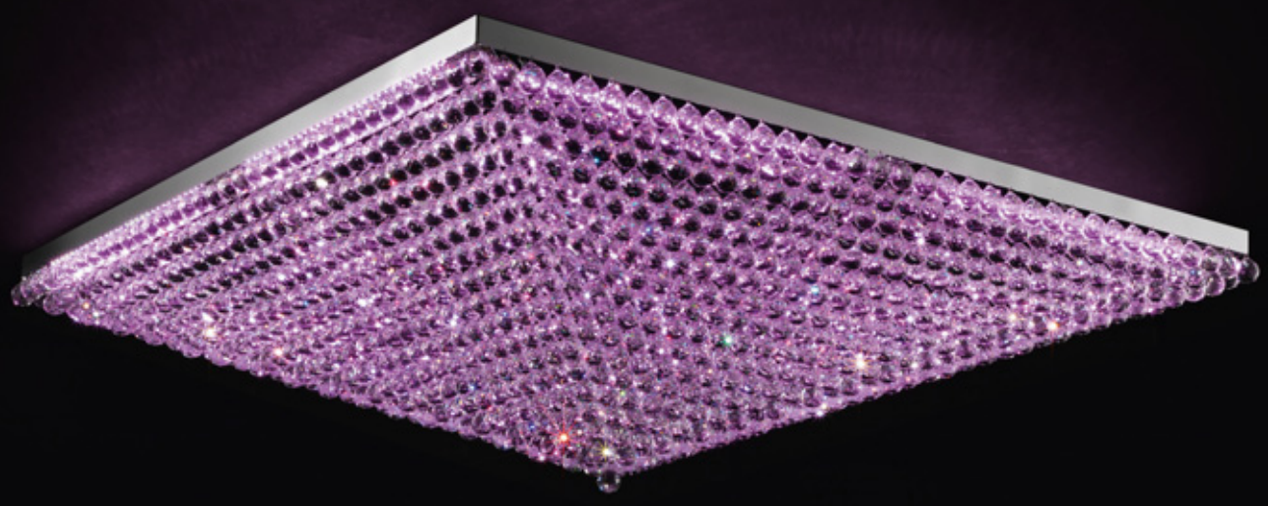

ve 809/LED RGB

VE 809/LED RGB

H	40 cm / 15.75”
L	160 cm / 63.00”
SP	160 cm / 63.00”
kg	120

LED×145 W RGB

TRASFORMATORE E TELECOMANDO INCLUSO.
BALLAST AND REMOTE CONTROL INCLUDED.

—150, 151

ve 809/A RGB

VE 809/A RGB	
H	12 cm / 4.75”
L	40 cm / 15.75”
SP	14 cm / 5.55”
kg	7
LED×10W RGB	

VE 809/A3 INC	
H	12 cm / 4.75”
L	40 cm / 15.75”
SP	14 cm / 5.55”
kg	7
	3×G9 max 40W

TRASFORMATORE INCLUSO. BALLAST INCLUDED.

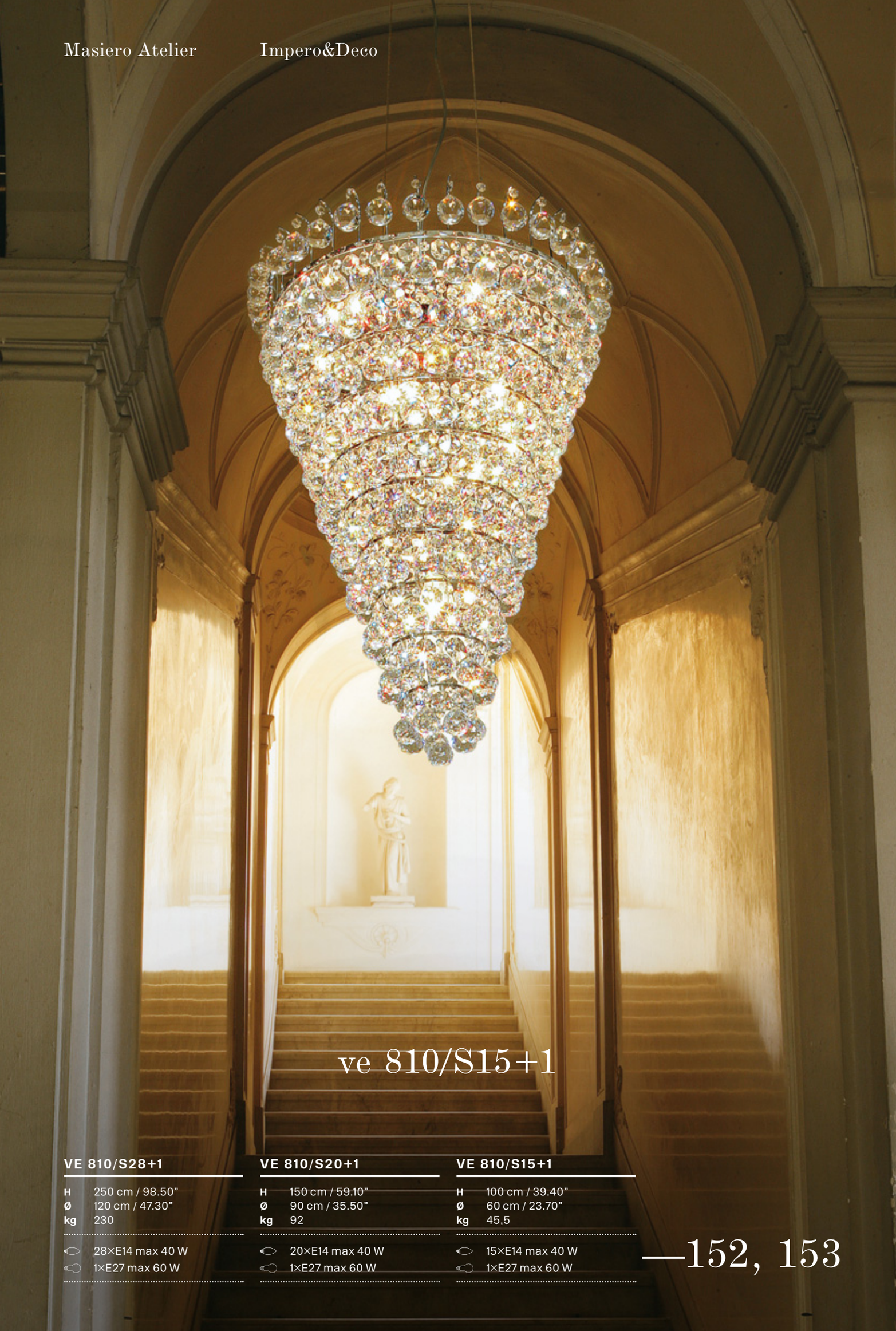

ve 810/S15+1

VE 810/S28+1		VE 810/S20+1		VE 810/S15+1	
H	250 cm / 98.50”	H	150 cm / 59.10”	H	100 cm / 39.40”
Ø	120 cm / 47.30”	Ø	90 cm / 35.50”	Ø	60 cm / 23.70”
kg	230	kg	92	kg	45,5
	28×E14 max 40 W		20×E14 max 40 W		15×E14 max 40 W
	1×E27 max 60 W		1×E27 max 60 W		1×E27 max 60 W

VE 810/A1

H	40 cm / 15.75”
L	35 cm / 13.80”
SP	16 cm / 6.30"
kg	5

1×E14 max 40 W

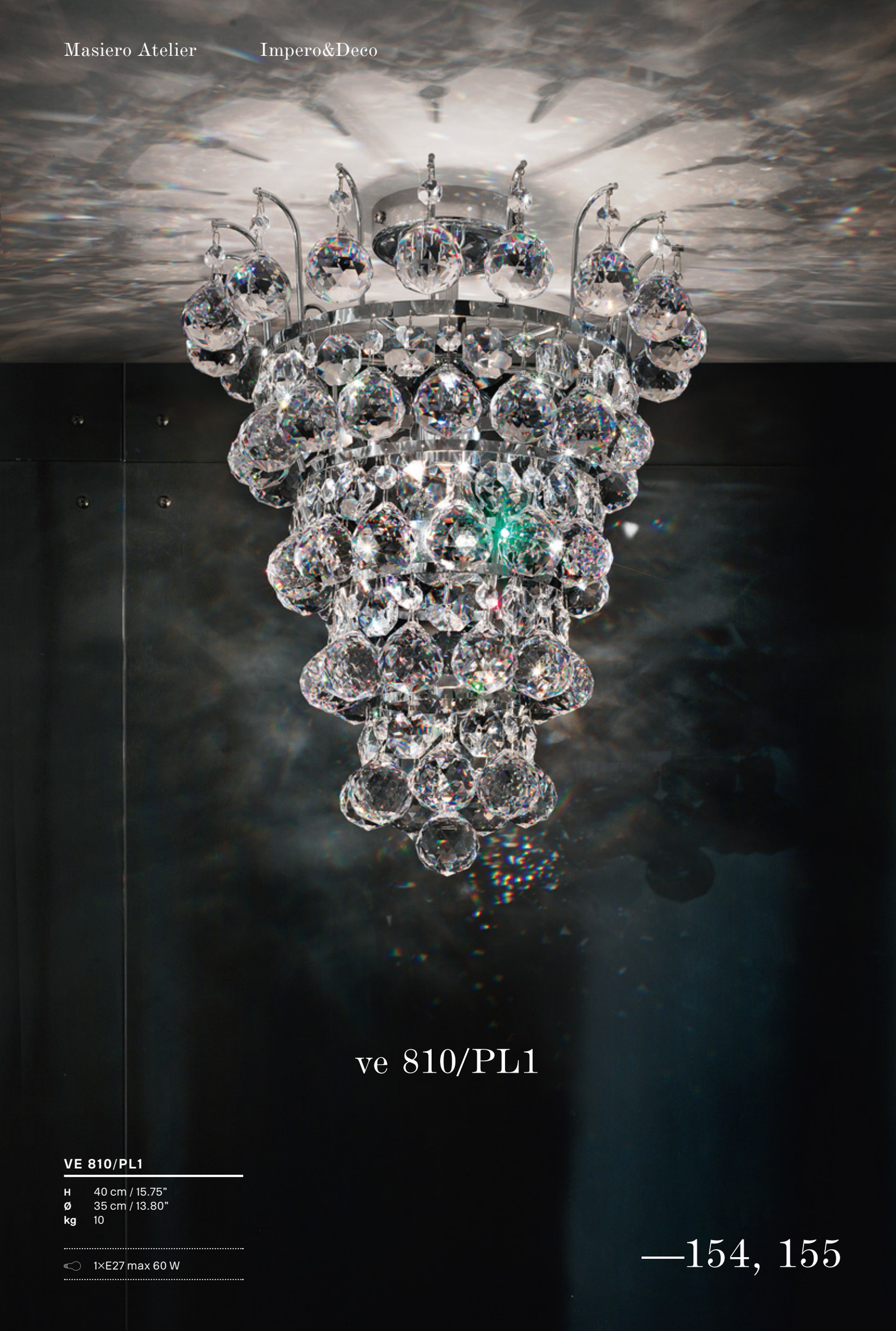

ve 810/PL1

VE 810/PL1

H 40 cm / 15.75”
Ø 35 cm / 13.80”
kg 10

1×E27 max 60 W

—154, 155

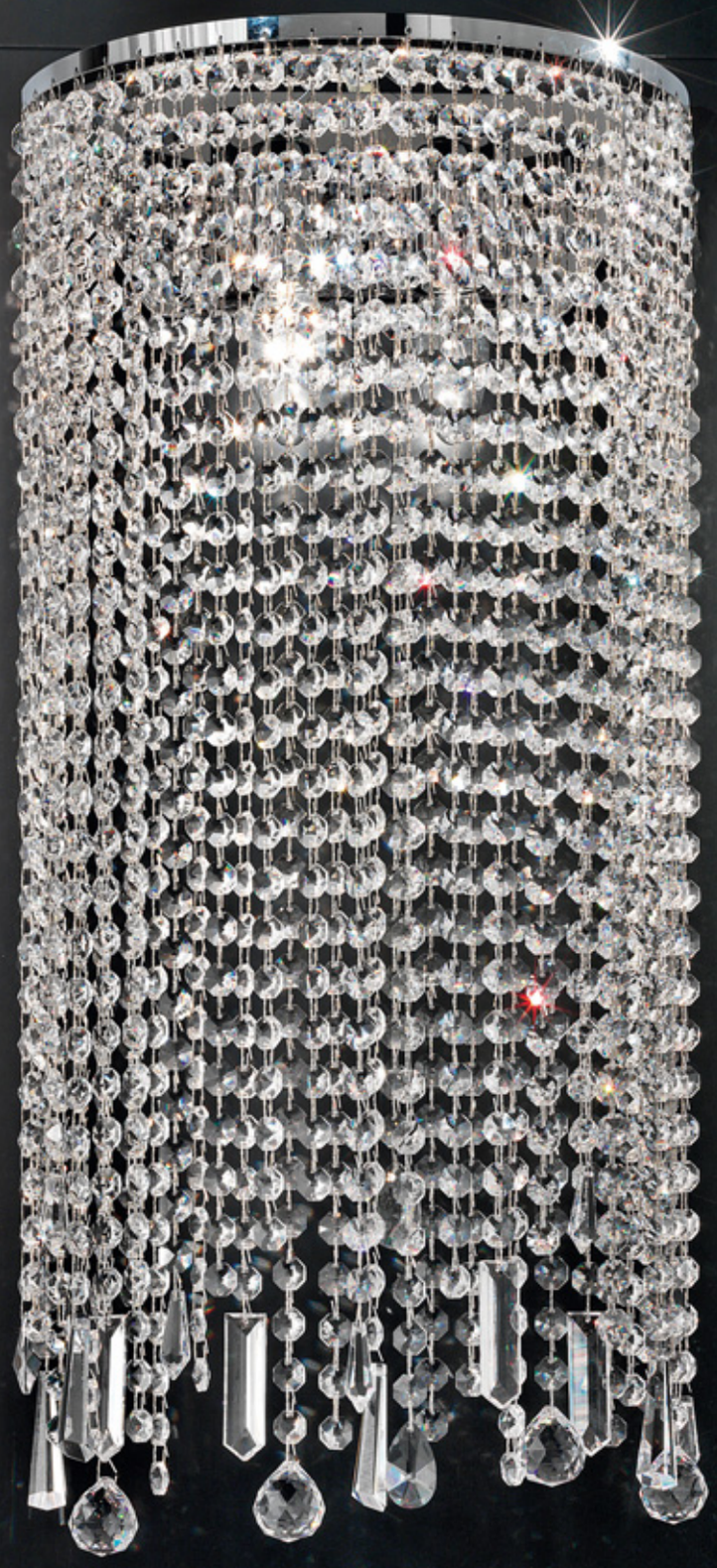

ve 812/A2 G

VE 812/A2 G

H	60 cm / 23.70”
L	30 cm / 11.80”
SP	13 cm / 5.15”
kg	4

2×E14 max 40 W

VE 812/A2 M

H	38 cm / 15.00”
L	30 cm / 11.80”
SP	13 cm / 5.15”
kg	3

2×E14 max 40 W

VE 812/A2 P

H	30 cm / 11.80”
L	25 cm / 9.90”
SP	12 cm / 4.75”
kg	2,5

2×E14 max 40 W

ve 812/12

VE 812/14		VE 812/12		VE 812/8	
H	100 cm / 39.40”	H	75 cm / 29.60”	H	60 cm / 23.70”
Ø	100 cm / 39.40”	Ø	80 cm / 31.50”	Ø	60 cm / 23.70”
kg	30	kg	20	kg	16
	14×E27 max 60 W		12×E27 max 60 W		8×E27 max 60 W

ve 813/S16/140

VE 813/S16/140

H	55 cm / 21.65”
L	140 cm / 55.20”
SP	140 cm / 55.20”
kg	42

16×E27 max 60 W

VE 813/S12/100

H	45 cm / 17.80”
L	100 cm / 39.40”
SP	100 cm / 39.40”
kg	36

12×E27 max 60 W

ve 814/12/50

VE 814/12/50	
H	170 cm / 67.00”
L	50×50 cm / 19.70”×19.70”
kg	28
	12×E27 max 60 W

VE 814/16/75	
H	200 cm / 78.75”
L	75×75 cm / 29.55”×29.55”
kg	50
	16×E27 max 60 W

VE 815/A2+2

H	24 cm / 9.45”
L	48 cm / 18.90”
SP	14 cm / 5.55”

2×E14 max 40 W
2×G9 max 40 W

VE 815/A2

H	20 cm / 7.90”
L	30 cm / 11.80”
SP	14 cm / 5.55”

2×G9 max 40 W

ve 815/12+1

VE 815/12+1

H	90 cm / 35.50”
Ø	100 cm / 39.40”
kg	18
	1×E27 max 60 W
	12×G9 max 40 W

VE 815/10+1

H	90 cm / 35.50”
Ø	80 cm / 31.50”
kg	16
	1×E27 max 60 W
	10×G9 max 40 W

—164, 165

VE 818/A3

H	70 cm / 27.55”
Ø	32 cm / 12.60”
SP	19 cm / 7.50”
kg	6

3×E14 max 40 W

ve 818/18

VE 818/18

H	165 cm / 65.00”
Ø	100 cm / 39.40”
kg	55

18×E27 max 60 W

VE 818/16

H	140 cm / 55.20”
Ø	78 cm / 30.71”
kg	30

16×E27 max 60 W

VE 818/12

H	100 cm / 39.40”
Ø	60 cm / 23.70”
kg	20

12×E27 max 60 W

—166, 167

ve 818/PL18

VE 818/PL18	
H	75 cm / 29.60”
Ø	100 cm / 39.40”
kg	45
	18×E27 max 60 W

VE 818/PL16	
H	60 cm / 23.70”
Ø	78 cm / 30.70”
kg	27
	16×E27 max 60 W

VE 818/PL12	
H	45 cm / 17.80”
Ø	60 cm / 23.70”
kg	18
	12×E27 max 60 W

VE 819/A2

H	18 cm / 7.10”
L	40 cm / 15.75”
SP	12 cm / 4.75”
kg	3

2 X E14 X 40 W

ve 819/PL18

VE 819/PL18

H	35 cm / 13.80”
L	119 cm / 46.85”
SP	58 cm / 22.85”
kg	25

18 X E14 X 40 W

ve 821/PL44

VE 821/PL44

H	27 cm / 10.65”
L	166 cm / 65.35”
SP	80 cm / 31.50”
kg	50

44×E14 max 40 W

VE 821/PL32

H	27 cm / 10.65”
L	120 cm / 47.30”
SP	60 cm / 23.70”
kg	40

32×E14 max 40 W

VE 821/PL26

H	27 cm / 10.65”
L	80 cm / 31.50”
SP	80 cm / 31.50”
kg	33

26×E14 max 40 W

VE 821/PL28

H	27 cm / 10.65”
L	100 cm / 39.40”
SP	50 cm / 19.70”
kg	32

28×E14 max 40 W

VE 820/PL26

H	50 cm / 19.70”
L	200 cm / 78.75”
SP	55 cm / 21.65”
kg	80

24×E14 max 40 W
2×E27 max 60 W

VE 820/PL20

H	50 cm / 19.70”
L	150 cm / 59.10”
SP	47 cm / 18.50”
kg	50

18×E14 max 40 W
2×E27 max 60 W

VE 820/PL12+2

H	50 cm / 19.70”
L	100 cm / 39.40”
SP	55 cm / 21.65”
kg	34

12×E14 max 40 W
2×E27 max 60 W

VE 820/PL8+2

H	50 cm / 19.70”
L	80 cm / 31.50”
SP	50 cm / 19.70”
kg	25

8×E14 max 40 W
2×E27 max 60 W

ve 822/3

VE 822/3

H	40 cm / 15.75”
Ø	50 cm / 19.70”
kg	11

3×E27 max 60 W

VE 822/PL3

H	40 cm / 15.75”
Ø	50 cm / 19.70”
kg	11

3×E27 max 60 W

VE 823/PL12

H	60 cm / 23.70”
Ø	90 cm / 35.50”
kg	30

12×E27 max 60 W

ve 823/20

VE 823/20

H	160 cm / 63.00”
Ø	90 cm / 35.50”
kg	48

20×E27 max 60 W

—176, 177

VE 823/A3

H	55 cm / 21.65”
L	30 cm / 11.80”
SP	15 cm / 5.90”
kg	7

3×E14 max 40 W

ve 824/PL5

VE 824/PL12	VE 824/PL10	VE 824/PL5
H 200 cm / 78.75”	H 200 cm / 78.75”	H 195 cm / 76.80”
Ø 60 cm / 23.70”	Ø 50 cm / 19.70”	Ø 40 cm / 15.75”
kg 38	kg 30	kg 25
12×E14 max 40 W	10×E14 max 40 W	5×E14 max 40 W

—178, 179

VE 825/S6

H	230 cm / 90.60”
Ø	30 cm / 11.80”
kg	22

6×E27 max 60 W

ve 825/A8 G

VE 825/A8 G

H	100 cm / 39.40”
L	30 cm / 11.80”
SP	13 cm / 5.15”
kg	6

8×G9 max 40 W

—180, 181

ve 825/A8 M

VE 825/A8 M

H	70 cm / 27.55”
L	25 cm / 9.90”
SP	12 cm / 4.75”
kg	4

8×G9 max 40 W

VE 825/A4 P

H	48 cm / 18.90”
L	30 cm / 11.80”
SP	13 cm / 5.15”
kg	3

4×G9 max 40 W

ve 826/10

VE 826/10

H	90 cm / 35.50”
Ø	70 cm / 27.55”
kg	17

4×E14 max 40 W

6×E27 max 60 W

VE 827/PL10	
H	70 cm / 27.55”
Ø	90 cm / 35.50”
kg	23
	10×E27 max 60 W

VE 827/PL8	
H	55 cm / 21.65”
Ø	70 cm / 27.55”
kg	18
	8×E27 max 60 W

ve 827/20

VE 827/20

H	160 cm / 63.00”
Ø	116 cm / 45.70”
kg	47

10×E14 max 40 W
10×E27 max 60 W

—186, 187

VE 827/A4

H	70 cm / 27.55”
L	45 cm / 17.80”
SP	20 cm / 7.90”
kg	8

4×E14 max 40 W

VE 829/A3

H	62 cm / 24.40”
L	35 cm / 13.80”
SP	18 cm / 7.10”
kg	5

3×E14 max 40 W

—188, 189

VE 829/PL12		VE 829/PL8		VE 829/PL6	
H	70 cm / 27.55”	**H**	50 cm / 19.70”	**H**	40 cm / 15.75”
Ø	115 cm / 45.30”	**Ø**	80 cm / 31.50”	**Ø**	60 cm / 23.70”
kg	32	**kg**	24	**kg**	18
	12×E27 max 60 W		8×E27 max 60 W		6×E27 max 60 W

ve 829/22

VE 829/22

H	190 cm / 74.80”
Ø	115 cm / 45.30”
kg	58
	22×E27 max 60 W

VE 829/66

H	300 cm / 118.20”
Ø	180 cm / 70.90”
kg	120
	66×E27 max 60 W

—190, 191

ve 830/13

VE 830/13

H	90 cm / 35.50”
Ø	100 cm / 39.40”
kg	34

13×E14 max 40 W

VE 830/PL12

H	50 cm / 19.70”
Ø	100 cm / 39.40”
kg	28
	12×E14 max 40 W

VE 830/PL8

H	40 cm / 15.75”
Ø	70 cm / 27.55”
kg	18
	8×E14 max 40 W

VE 831/PL12

H	55 cm / 21.65”
Ø	100 cm / 39.40”
kg	26
	12×E14 max 40 W

VE 831/PL10

H	50 cm / 19.70”
Ø	80 cm / 31.50”
kg	20
	10×E14 max 40 W

VE 831/PL6

H	40 cm / 15.75”
Ø	45 cm / 17.80”
kg	15
	6×E14 max 40 W

ve 831/S12

VE 831/S12

H	100 cm / 39.40”
Ø	100 cm / 39.40”
kg	30

12×E14 max 40 W

—194, 195

ve 832/12

VE 832/12

H	150 cm / 59.10"
Ø	100 cm / 39.40"
kg	38
	12×E14 max 40 W

VE 836/PL3

H	25 cm / 9.90”
Ø	30 cm / 11.80”
kg	3,5
	3×E14 max 40 W

VE 836/PL6

H	35 cm / 13.80”
Ø	40 cm / 15.75”
kg	4
	6×E14 max 40 W

VE 840/A2

H	40 cm / 15.75”
L	30 cm / 11.80”
SP	13 cm / 5.15”
kg	2

2×E14 max 40 W

ve 840/PL6

VE 840/PL6

H	90 cm / 35.50”
Ø	37 cm / 14.60”
kg	5

5×E14 max 40 W
1×E27 max 60 W

VE 840/PL4

H	80 cm / 31.50”
Ø	29 cm / 11.45”
kg	4

3×E14 max 40 W
1×E27 max 60 W

—198, 199

ve 841/G

VE 841/G

H	200 cm / 78.75”
Ø	77 cm / 30.35”
kg	28

13×E27 max 60 W

ve 841/M

VE 841/M

H	170 cm / 67.00"
Ø	44 cm / 17.50"
kg	14
	4×E14 max 40 W

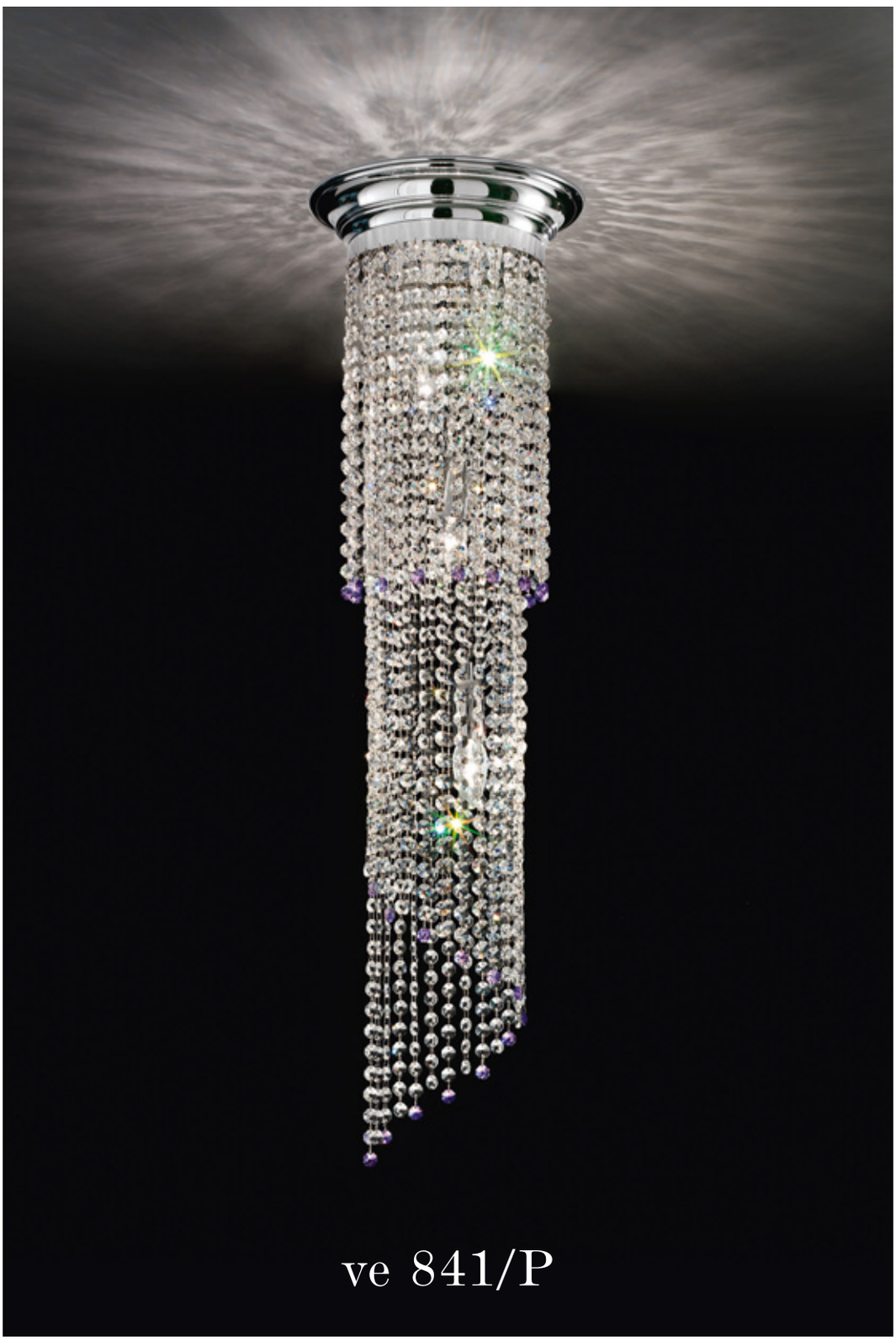

VE 841/P

H	100 cm / 39.40”
Ø	27 cm / 10.65”
kg	4

3×E14 max 40 W

VE 842/S1

H	35 cm / 13.80”
Ø	35 cm / 13.80”
kg	4

1×E27 max 60 W

ve 843/13

VE 843/13

H	240 cm / 94.50”
Ø	60 cm / 23.70”
kg	35

13×E27 max 60 W

—204, 205

VE 844/A8

H	90 cm / 35.50”
L	28 cm / 11.05”
SP	15 cm / 5.90”
kg	6
	8×G9 max 40 W

ve 844/S8+1

VE 844/S8+1

H	45 cm / 17.80”
Ø	60 cm / 23.70”
kg	7,5

9×E27 max 60 W

—206, 207

ve 845/16+1

VE 845/16+1

H	110 cm / 43.30"
Ø	120 cm / 47.30"
kg	35

17×E27 max 60 W

VE 848/S1 G

H	55 cm / 21.65”
L	20 cm / 7.90”
SP	20 cm / 7.90”
kg	5,5

1×E27 max 60 W

VE 848/S1 P

H	35 cm / 13.80”
L	15 cm / 5.90”
SP	15 cm / 5.90”
kg	4

1×E27 max 60 W

ve 850/S6

VE 850/S12	
H	45 cm / 17.72”
L	120 cm / 47.30”
SP	15 cm / 6.00”
kg	22
	12×E14 max 40 W

VE 850/S6	
H	45 cm / 17.72”
L	70 cm / 27.55”
SP	15 cm / 6.00”
kg	12
	6×E14 max 40 W

VE 849/PL12		VE 849/PL10	
H	70 cm / 27.55”	**H**	55 cm / 21.65”
Ø	95 cm / 37.40”	**Ø**	70 cm / 27.55”
kg	28	**kg**	18
	12×E27 max 60 W		10×E27 max 60 W

ve 849/26

VE 849/26

H	270 cm / 106.30”
Ø	120 cm / 47.30”
kg	60

11×E14 max 40 W
15×E27 max 60 W

—212, 213

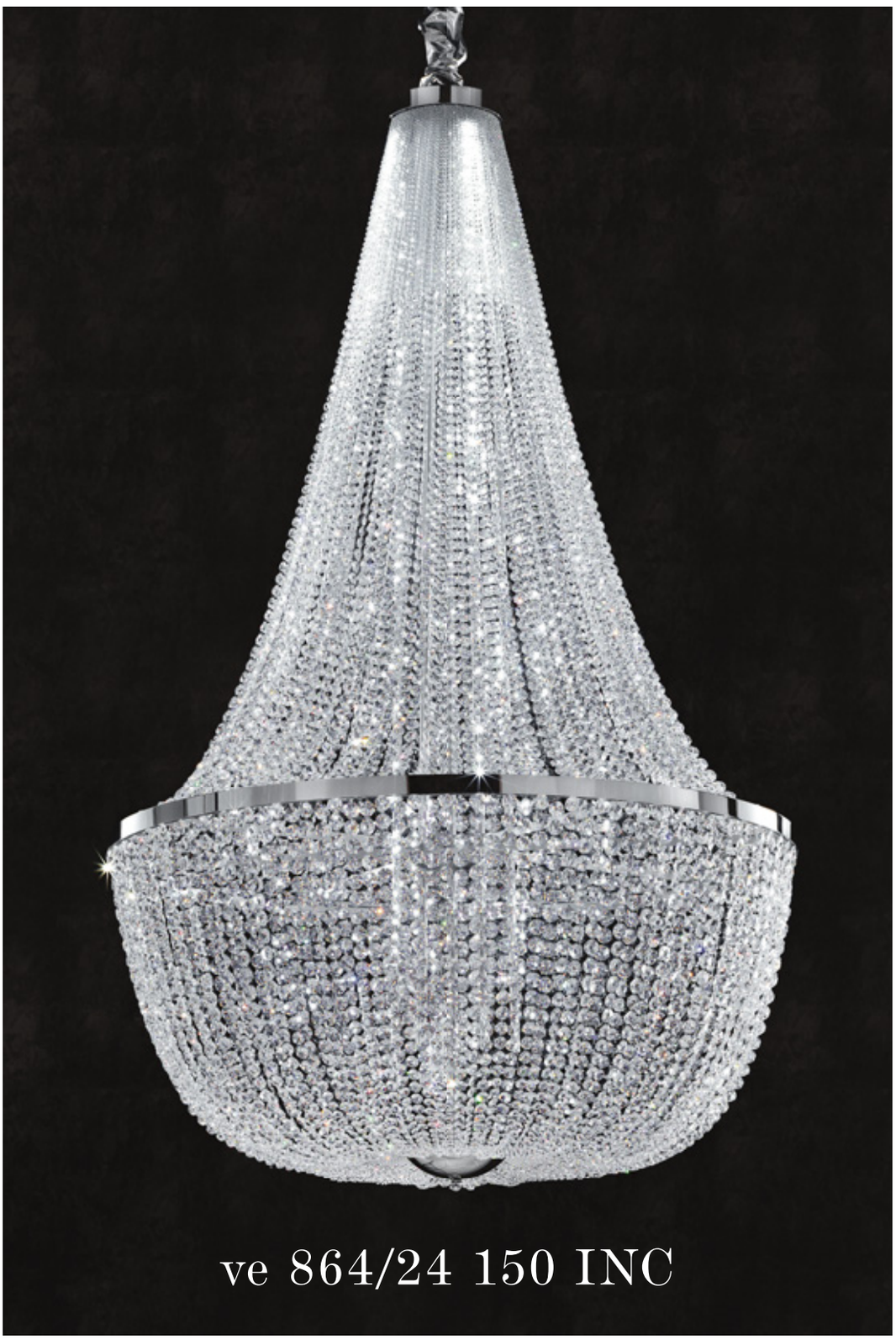

VE 864/24 150 INC

H	250 cm / 98.50”
Ø	150 cm / 59.10”
kg	86

24×E27 max 60 W

VE 864/20 120 INC

H	200 cm / 78.75”
Ø	120 cm / 47.30”
kg	53

20×E27 max 60 W

VE 864/14 90 INC

H	150 cm / 59.10”
Ø	90 cm / 35.50”
kg	37,50

14×E27 max 60 W

VE 864/10 60 INC

H	110 cm / 43.30”
Ø	60 cm / 23.70”
kg	23

10×E27 max 60 W

ve 864/RGB 150

VE 864/RGB 150 *	VE 864/RGB 120 *	VE 864/RGB 90 *	VE 864/RGB 60 *
H 250 cm / 98.50”	**H** 200 cm / 78.75”	**H** 150 cm / 59.10”	**H** 110 cm / 43.30”
Ø 150 cm / 59.10”	**Ø** 120 cm / 47.30”	**Ø** 90 cm / 35.50”	**Ø** 60 cm / 23.70”
kg 86	**kg** 53	**kg** 37,50	**kg** 23
LED×180 W RGB	LED×130 W RGB	LED×52 W RGB	LED×40 W RGB

* TRASFORMATORE E TELECOMANDO INCLUSO.
BALLAST AND REMOTE CONTROL INCLUDED.

ve 864/A RGB

VE 864/A RGB	
H	57 cm / 22.45”
L	30 cm / 11.80”
SP	21 cm / 8.30”
kg	4
LED×17 W RGB	

VE 864/A4 INC	
H	57 cm / 22.45”
L	30 cm / 11.80”
SP	21 cm / 8.30”
kg	4
	4×E14 max 40 W

TRASFORMATORE INCLUSO. BALLAST INCLUDED.

ve 892/S6

VE 892/S6

H	180 cm / 70.90”
Ø	30 cm / 11.80”
kg	20

6×E27 max 60 W

—216, 217

VE 892/A2 TRASP

H	70 cm / 27.55”
L	15 cm / 6.00”
SP	12 cm / 4.80”
kg	3

2×E14 max 40 W

VE 892/A2

H	70 cm / 27.55”
L	15 cm / 6.00”
SP	12 cm / 4.80”
kg	3

2×E14 max 40 W

ve 892/S8

VE 892/S8

H	140 cm / 55.20”
L	70 cm / 27.55”
SP	70 cm / 27.55”
kg	25

8×E27 max 60 W

VE 895/S6

H	40 cm / 15.75”
L	126 cm / 49.60”
SP	15 cm / 5.90”
kg	17
	6×E14 max 40 W

VE 895/S8

H	40 cm / 15.75”
L	160 cm / 63.00”
SP	15 cm / 5.90”
kg	23
	8×E14 max 40 W

VE 895/S10

H	40 cm / 15.75”
L	200 cm / 78.75”
SP	15 cm / 5.90”
kg	32
	10×E14 max 40 W

VE 893/S9

H	80 cm / 31.50”
Ø	70 cm / 27.55”
kg	25

9×E27 max 60 W

ve 897/PL8

VE 897/PL8

H	20 cm / 7.90”
Ø	90 cm / 35.50”
kg	20
	8×E27 max 60 W

VE 897/PL6

H	20 cm / 7.90”
Ø	60 cm / 23.70”
kg	15
	6×E27 max 60 W

VE 897/PL4

H	20 cm / 7.90”
Ø	40 cm / 15.75”
kg	10
	4×E27 max 60 W

—224, 225

VE 1180/A1

H	29 cm / 11.45”
L	22 cm / 8.70”
SP	16 cm / 6.30"
kg	3

1×G9 max 60 W

ve 1180/S8

VE 1180/S8

H	55 cm / 21.65”
Ø	72 cm / 28.35”
kg	25

8×E27 max 60 W

—226, 227

ve 1182/S8

VE 1182/S8

H	45 cm / 17.80”
Ø	72 cm / 28.35”
kg	25

8×E27 max 60 W

VE 1182/A1

H	22 cm / 8.70”
L	29 cm / 11.45”
SP	16 cm / 6.30”
kg	3

1×G9 max 60 W

ve 1186/A4

ve 1186/PL12+1

VE 1186/PL12+1

H	45 cm / 17.80”
Ø	75 cm / 29.60”
kg	29
	12×G9 max 60 W
	1×E27 PAR30 max 100 W

VE 1186/PL8+1

H	40 cm / 15.75”
Ø	50 cm / 19.70”
kg	18
	8×G9 max 60 W
	1×E27 PAR30 max 100 W

VE 1202/A1

H	20 cm / 7.90”
L	40 cm / 15.75”
SP	20 cm / 7.90”

1×E14 max 40 W

ve 1202/S3 60

VE 1202/S3 60

H	50 cm / 19.70”
Ø	60 cm / 23.65”
kg	9

3×E27 60 W

—232, 233

ve 1200/S3 90

VE 1200/S3 90	
H	70 cm / 27.55”
Ø	90 cm / 35.45”
kg	12
	3×E27 60 W

VE 1200/S2 40	
H	30 cm / 11.80”
Ø	40 cm / 15.80”
kg	4
	2×E27 60 W

VE 1205/S5 150

H	100 cm / 39.40”
Ø	150 cm / 59.05”
kg	16

5×E27 60 W

VE 1205/S4 120

H	65 cm / 25.60”
Ø	120 cm / 47.25”
kg	13

4×E27 60 W

VE 1205/S3 100

H	55 cm / 21.70”
Ø	100 cm / 39.40”
kg	12

3×E27 60 W

VE 1205/S1 60

H	35 cm / 13.80”
Ø	60 cm / 23.70”
kg	7

1×E27 60 W

ve 1210/S4 120

VE 1210/S5 150	
H	50 cm / 19.70”
L	150 cm / 59.05”
SP	36 cm / 14.20”
kg	10
	5×E27 60 W

VE 1210/S4 120	
H	40 cm / 15.80”
L	120 cm / 47.30”
SP	36 cm / 14.20”
kg	8
	4×E27 60 W

VE 1210/S2 90	
H	40 cm / 15.80”
L	90 cm / 35.45”
SP	36 cm / 14.20”
kg	6
	2×E27 60 W

VE 1215/A1

H 21 cm / 8.25”
L 40 cm / 15.75”
SP 13 cm / 5.12”

1×E14 40 W

ve 1215/S4 90

VE 1215/S6 150		VE 1215/S4 90		VE 1215/S2 70		VE 1215/S1 50	
H	45 cm / 17.80”	H	30 cm / 11.80”	H	30 cm / 11.80”	H	30 cm / 11.81”
Ø	150 cm / 59.10”	Ø	90 cm / 35.50”	Ø	70 cm / 27.60”	Ø	50 cm / 19.70”
kg	12	kg	11	kg	7	kg	5
	6×E27 60 W		4×E27 60 W		2×E27 60 W		1×E27 60 W

VE 1222/A1

H	22 cm / 8.70”
L	36 cm / 14.20”
SP	12 cm / 4.80”

1×E14 40 W

VE 1221/S4 120

H	35 cm / 13.80”
L	120 cm / 47.25”
SP	20 cm / 7.87”
kg	10

4×E27 60 W

ve 1222/S4 80

VE 1222/S6 150	
H	60 cm / 23.70”
L	150 cm / 59.10”
SP	150 cm / 59.10”
kg	20
	6×E27 60 W

VE 1222/S4 100	
H	30 cm / 11.80”
L	100 cm / 39.40”
SP	100 cm / 39.40”
kg	15
	4×E27 60 W

VE 1222/S4 80	
H	30 cm / 11.80”
L	80 cm / 31.50”
SP	80 cm / 31.50”
kg	12
	4×E27 60 W

Raffinata discrezione. La luce incontra la matericità di metalli nobili e preziosi, per disegnare lampade e punti luce, che diventano elementi d'arredo dall'inconfondibile qualità artigianale. Brass&Spots è la collezione Masiero caratterizzata da motivi decorativi di stile classico e barocco, perfetta per la valorizzazione dei dettagli di ambienti molto curati e ricercati.

Refined discretion. Light meets the materiality of noble and precious metals to create lamps and lighting points which become interior design elements with the unmistakable quality of craftsmen. Brass&Spots is the Masiero collection characterised by decorative motifs in classic and baroque style, perfect to bring out the value of the details in immaculate sophisticated settings.

BRASS&SPOTS

—242, 243

VE 852

ø	10 cm / 3.95”
kg	0,5
	1×GU10 max 50 W

ve 853

VE 853

ø 10 cm / 3.95”
kg 0,5

1×GU10 max 50 W

—244, 245

VE 854

ø	12 cm / 4.80”
kg	0,5

1×GU10 max 50 W

ve 855

VE 855

ø 10 cm / 3.95”
kg 0,5

1×GU10 max 50 W

—246, 247

ve 856

VE 856

ø	10 cm / 3.95”
kg	0,5
	1×GU10 max 50 W

VE 857

ø 12 cm / 4.80”
kg 0,5

1×GU10 max 50 W

VE 858/A2 G	
H	15 cm / 6.00”
L	30 cm / 11.80”
SP	20 cm / 7.90”
kg	1,5
	2×E14 max 40 W

VE 858/A1 P	
H	15 cm / 6.00”
L	20 cm / 7.90”
SP	20 cm / 7.90”
kg	1,5
	1×E14 max 40 W

ve 858/A4

VE 858/A4

H	15 cm / 6.00”
L	60 cm / 23.70”
SP	20 cm / 7.90”
kg	5
	4×G9 max 40 W

—250, 251

ve 860/A2

VE 860/A2 G

H	15 cm / 6.00”
L	31 cm / 12.30”
SP	26 cm / 10.30”
kg	2,2

2×E14 max 40 W

—252, 253

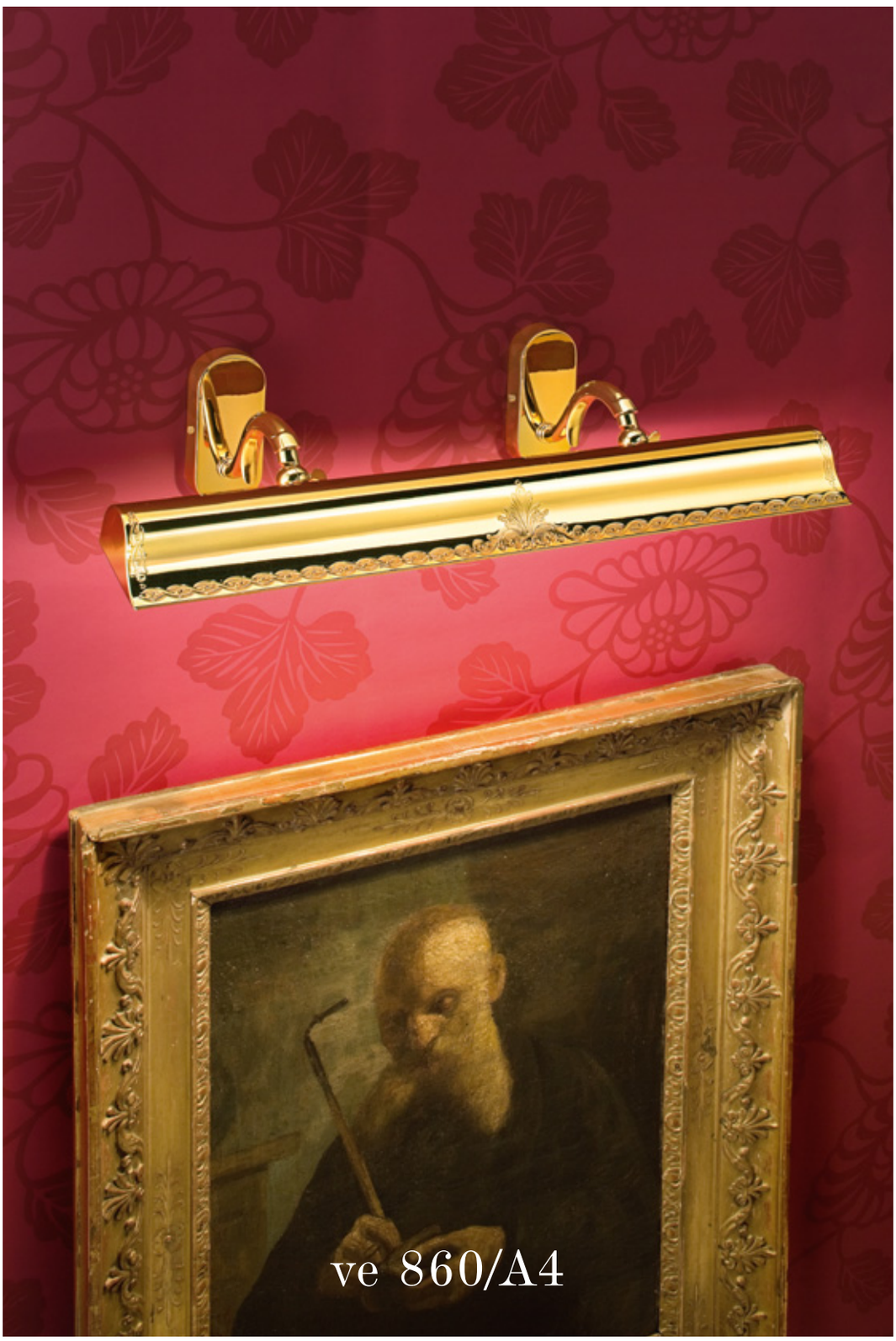

VE 860/A4

H	15 cm / 6.00”
L	60 cm / 23.70”
SP	26 cm / 10.30”
kg	5

4×G9 max 40 W

ve 860/A1

VE 860/A1 P

H	15 cm / 6.00”
L	20 cm / 7.90”
SP	26 cm / 10.30”
kg	2
	1×E14 max 40 W

VE 860/TL 1

H	35 cm / 13.80”
L	20 cm / 7.90”
SP	21 cm / 8.30”
	1×E14 max 40 W

—254, 255

ve 865

VE 865

ø	8 cm / 3.15”
kg	0,5
	1×GU10 max 50 W

VE 866

ø 8 cm / 3.15”
kg 0,5

1×GU10 max 50 W

VE 867 G

H	8 cm / 3.20”
L	36 cm / 14.20”
SP	15 cm / 5.90”
kg	5

LED×5 W 3000K

TRASFORMATORE NON INCLUSO.
BALLAST NOT INCLUDED.

VE 867 P

H	15 cm / 6.00”
L	17 cm / 6.70”
SP	15 cm / 5.90”
kg	3

LED×3 W 3000K

TRASFORMATORE NON INCLUSO.
BALLAST NOT INCLUDED

—258, 259

VE 868/P

H	15 cm / 5.90”
L	12 cm / 4.80”
SP	15 cm / 5.90”
kg	3

LED×3 W 3000K

TRASFORMATORE NON INCLUSO.
BALLAST NOT INCLUDED

ve 868/G

VE 868/G

H	10 cm / 3.95”
L	31 cm / 12.20”
SP	15 cm / 5.90”
kg	4,5

LED×5 W 3000K

TRASFORMATORE NON INCLUSO.
BALLAST NOT INCLUDED.

—260, 261

VE 1002/TL1

H	55 cm / 21.65”
Ø	25 cm / 9.90”

1×E27 max 60 W

VE 1002/A1

H	55 cm / 21.65”
L	20 cm / 7.90”
SP	15 cm / 6.00”
kg	2,5

1×E14 max 40 W

ve 1063/A2

VE 1063/A2

H	41 cm / 16.15”
L	30 cm / 11.80”
SP	16 cm / 6.30”
kg	5

2×E14 max 40 W

—262, 263

ve 1065/A2

VE 1065/A2

H	28 cm / 11.05”
L	37 cm / 14.60”
SP	11 cm / 4.35”
kg	5

2×E14 max 40 W

VE 1066/S3

H	44 cm / 17.50”
Ø	20 cm / 7.90”
kg	5

3×E14 max 40 W

—264, 265

VE 1066/A3

H	48 cm / 18.90”
Ø	20 cm / 7.90”
SP	30 cm / 11.80”
kg	6

3×E14 max 40 W

ve 1066/6

VE 1066/S6

H 120 cm / 47.30”
Ø 62 cm / 24.40”
kg 18

6×E14 max 40 W

VE 1066/S4

H 85 cm / 33.50”
Ø 44 cm / 17.50”
kg 8

4×E14 max 40 W

—266, 267

ve 1067/A2

VE 1067/A2

H	27 cm / 10.65”
L	37 cm / 14.60”
SP	11 cm / 4.35”
kg	3

2×E14 max 40 W

VE 1068/S4

H 20 cm / 7.90”
Ø 40 cm / 15.75”
kg 7

4×E14 max 40 W

—268, 269

VE 1070/A2

H	45 cm / 17.80”
L	38 cm / 15.00”
SP	13 cm / 5.20”
kg	3

2×E14 max 40 W

ve 1069/S4

VE 1069/S4

H	44 cm / 17.50”
Ø	42 cm / 16.55”
kg	8

4×E14 max 40 W

—270, 271

ve 1071/A2

VE 1071/A2

H	55 cm / 21.65”
L	30 cm / 11.80”
SP	12 cm / 4.75”
kg	2,2

2×E14 max 40 W

VE 1072/A2

H	70 cm / 27.55”
L	40 cm / 15.75”
SP	18 cm / 7.10”
kg	3

2×E14 max 40 W

—272, 273

VE 1073/A1

H	33 cm / 13.00”
L	15 cm / 5.90”
SP	15 cm / 5.90”
kg	3

1×E14 max 40 W

ve 1073/A2

VE 1073/A2

H	33 cm / 13.00”
L	22 cm / 8.70”
SP	12 cm / 4.75”
kg	5

2×E14 max 40 W

—274, 275

ve 1074/A5

VE 1074/A5

H	65 cm / 25.60”
L	55 cm / 21.65”
SP	35 cm / 13.80”
kg	5

5×E14 max 40 W

—276, 277

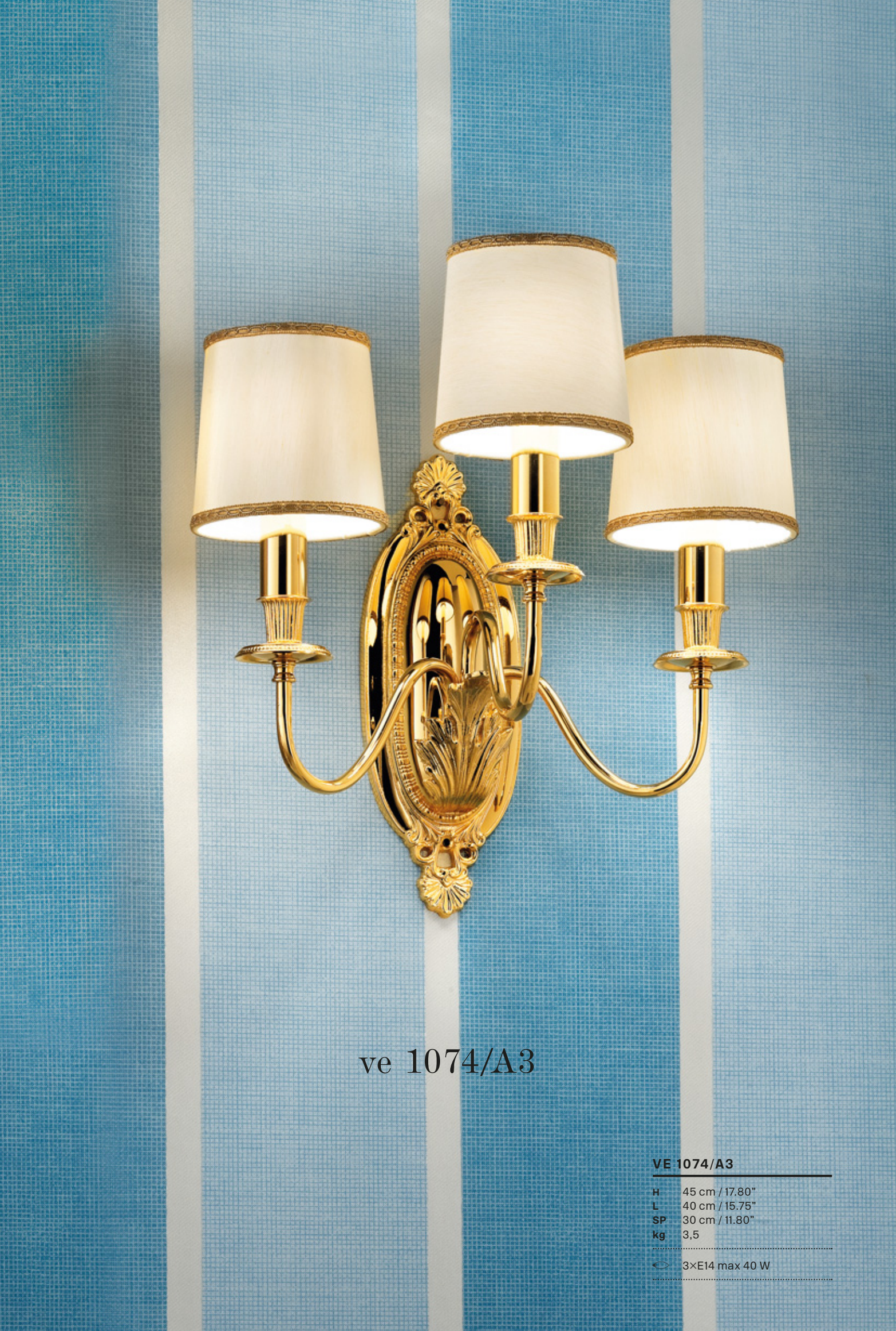

ve 1074/A3

VE 1074/A3

H	45 cm / 17.80”
L	40 cm / 15.75”
SP	30 cm / 11.80”
kg	3,5
	3×E14 max 40 W

VE 1074/A2

H	40 cm / 15.75”
L	40 cm / 15.75”
SP	18 cm / 7.10”
kg	3

2×E14 max 40 W

—278, 279

VE 1075/A1

H	33 cm / 13.00”
L	13 cm / 5.15”
SP	14 cm / 5.55”
kg	2,2

1×E14 max 40 W

ve 1075/A2

VE 1075/A2

H	33 cm / 13.00”
L	28 cm / 11.05”
SP	12,5 cm / 4.95”
kg	3

2×E14 max 40 W

—280, 281

ve 1076/A2

VE 1076/A2

H	60 cm / 23.70”
L	35 cm / 13.80”
SP	18 cm / 7.10”
kg	4

2×E14 max 40 W

—282, 283

VE 1077/A2

H	60 cm / 23.70”
L	22 cm / 8.70”
SP	12 cm / 4.75”
kg	3

2×E14 max 40 W

ve 1078/A2

VE 1078/A2

H	75 cm / 29.60"
L	40 cm / 15.75"
SP	25 cm / 9.90"
kg	4
	2×E14 max 40 W

ve 1080/PL3

VE 1080/PL3 50		VE 1080/PL3 40		VE 1080/PL1	
H	15 cm / 6.00”	**H**	15 cm / 6.00”	**H**	12 cm / 4.72”
Ø	50 cm / 19.70”	**Ø**	40 cm / 15.75”	**Ø**	16 cm / 6.30”
kg	8,5	**kg**	6	**kg**	2
	3×E27 max 60 W		3×E14 max 40 W		1×E14 max 40 W

VE 1081/PL3 50

H	12 cm / 4.72”
Ø	50 cm / 19.70”
kg	8,5
	3×E27 max 60 W

VE 1081/PL3 40

H	12 cm / 4.72”
Ø	40 cm / 15.75”
kg	6
	3×E14 max 40 W

VE 1081/PL1

H	12 cm / 4.72”
Ø	16 cm / 6.30”
kg	2
	1×E14 max 40 W

—286, 287

VE 1090/A1

H	30 cm / 11.80”
L	20 cm / 7.90”
SP	34 cm / 13.40”
kg	3

1×E27 max 60 W

ve 1090/STL1

VE 1090/STL1

H 168 cm / 66.15”
L 36 cm / 14.20”
SP 40-70 cm / 15.70-27.50”

1×E27 max 60 W

—288, 289

VE 1090/TL1

H	64 cm / 25.20”
L	30-40 cm / 11.80-15.70”
SP	40-70 cm / 15.70-27.50”

1×E27 max 60 W

VE 1091/A1

H	30 cm / 11.80”
L	26 cm / 10.25”
SP	26-48 cm / 10.20-18.90”
kg	3

1×E27 max 60 W

—290, 291

ve 1093

VE 1093/A5	
H	53 cm / 20.90”
L	28 cm / 11.05”
SP	17 cm / 6.70”
kg	2
	5×E14 max 40 W

VE 1093/A2	
H	36 cm / 14.20”
L	24 cm / 9.45”
SP	12 cm /4.75”
kg	1
	2×E14 max 40 W

—292, 293

VE 1103

H	2,8 cm / 1.10”
Ø	10 cm / 3.95”
kg	0,4

1×GU10 max 50 W

ve 1104

VE 1104

H	3 cm / 1.20”
Ø	10 cm / 3.95”
kg	0,7

1×GU10 max 50 W

—294, 295

VE 1105

H	5,5 cm / 2.20”
L	16 cm / 6.30”
SP	9 cm / 3.55”
kg	0,2

1×GU10 max 50 W

ve 1106

VE 1106

H	2,5 cm / 1.00”
Ø	22 cm / 8.70”
kg	0,4

1×GU10 max 50 W

—296, 297

ve 1107

VE 1107 MC	
H	20 cm / 7.90”
Ø	9,5 cm / 3.75”
kg	0,6
	1×GU10 max 50 W

VE 1107 TR	
H	20 cm / 7.90”
Ø	9,5 cm / 3.75”
kg	0,6
	1×GU10 max 50 W

VE 1108

H	7,5 cm / 2.95”
Ø	20 cm / 7.90”
kg	0,3

1×GU10 max 50 W

—298, 299

VE 859	
L	10×10 cm / 3.95×3.95”
	1×GU10 max 40 W

VE 1190	
L	10×10 cm / 3.95×3.95”
	1×GU10 max 40 W

VE 1191

ø	10×10 cm / 3.95×3.95”
	1×GU10 max 40 W

VE 1192

ø	10×10 cm / 3.95×3.95”
	1×GU10 max 40 W

ve 1192/A1

VE 1192/A1 G	
H	24 cm / 9.45”
L	16 cm / 6.30”
SP	14 cm / 5.55”
	1×E14 max 40 W

VE 1192/A1 P	
H	22 cm / 8.70”
L	11 cm / 4.35”
SP	14 cm / 5.55”
	1×E14 max 40 W

VE 1193

ø	10×10 cm / 3.95×3.95”
	1×GU10 max 40 W

VE 1194

ø	10×10 cm / 3.95×3.95”
	1×GU10 max 40 W

L’eccellenza dell’arte vetraria veneziana. Graniglia di Masiero è la collezione di sontuosi lampadari, espressione e omaggio di una storia celebre, apprezzata in ogni continente. L’ancestrale tecnica di lavorazione permette di incorporare migliaia di piccoli frammenti di vetro nella colata, ottenendo un effetto di grande profondità materica, ed amplificandone la luminosità in inediti giochi di luce.

Excellence in Venetian glass art. Graniglia by Masiero is a collection of sumptuous chandeliers expressing and rendering homage to a famous history, appreciated on every continent. The ancestral working technique allows thousands of minute fragments of glass to be incorporated in the casting, creating an effect of great material depth, amplifying luminosity with unique plays of light.

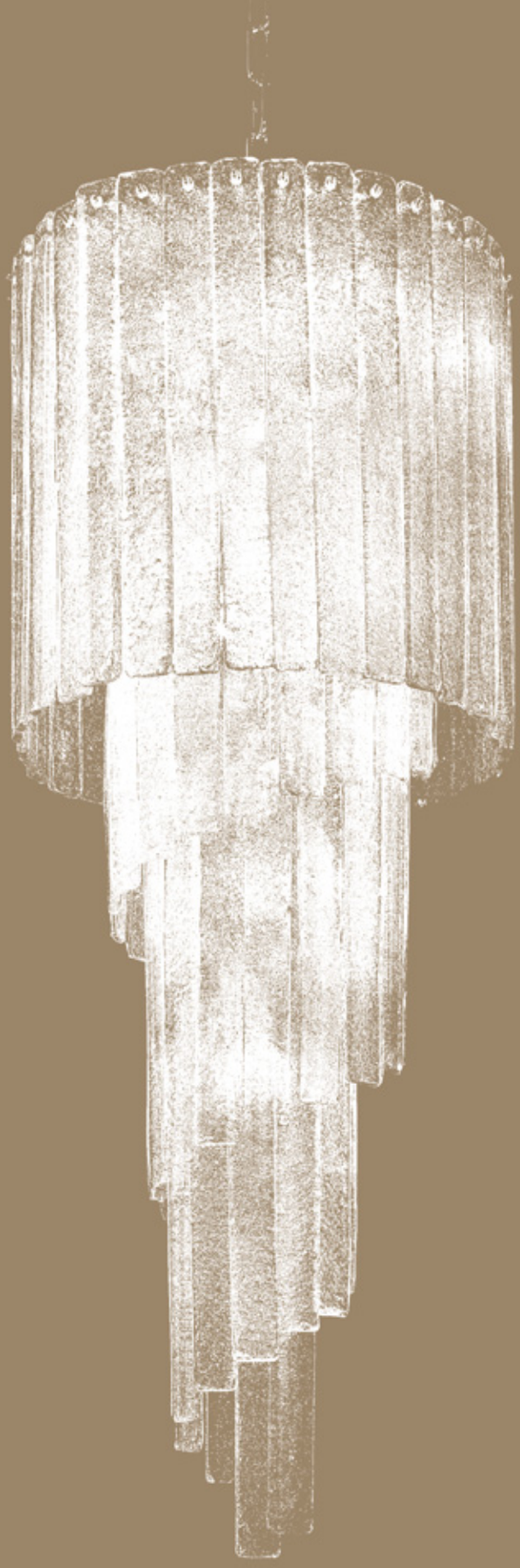

GRANIGLIA

—304, 305

VE 1110/PL5+3+2

H	60 cm / 23.70”
Ø	100 cm / 39.40”
kg	33

10×E27 max 60 W

ve 1110/PL12+2

VE 1110/PL12+2

H	85 cm / 33.50”
Ø	140 cm / 55.20”
kg	47

14×E27 max 60 W

—306, 307

ve 1110/A1+1

VE 1110/A1+1

H	60 cm / 23.70”
L	45 cm / 17.80”
SP	23 cm / 9.10”
kg	12,5

1×E14 max 40 W

1×E27 max 60 W

ve 1112/PL6+3+3

VE 1112/PL6+3+3

H	70 cm /27.55”
Ø	110 cm / 43.30”
kg	40

12×E27 max 60 W

VE 1112/A1+1

H	55 cm / 21.65”
Ø	40 cm / 15.75”
SP	20 cm / 7.90”
kg	12,5

1×E14 max 40 W
1×E27 max 60 W

VE 1114/PL3/AMB	
H	12 cm / 4.80”
Ø	45 cm / 17.80”
kg	8,5
	3×E27 max 60 W

VE 1115/PL5/AMB	
H	15 cm / 6.00”
Ø	65 cm / 25.60”
kg	14
	5×E27 max 60 W

ve 1115/PL5/TR

VE 1115/PL5/TR	
H	15 cm / 6.00”
Ø	65 cm / 25.60”
kg	14
	5×E27 max 60 W

VE 1114/PL3/TR	
H	12 cm / 4.80”
Ø	45 cm / 17.80”
kg	8,5
	3×E27 max 60 W

—312, 313

VE 1116/A2/AMB

H	38 cm / 15.00”
L	28 cm / 11.10”
SP	15 cm / 6.00”
kg	3

2×E14 max 40 W

VE 1116/A2/TR

H	38 cm / 15.00”
L	28 cm / 11.10”
SP	15 cm / 6.00”
kg	3

2×E14 max 40 W

VE 1120/A2

H	40 cm / 15.75”
L	38 cm / 15.00”
SP	20 cm / 7.90”
kg	8

2×E27 max 60 W

ve 1120/PL16

VE 1120/PL16	
H	80 cm / 31.50”
L	120 cm / 47.30”
SP	120 cm / 47.30”
kg	71
	16×E27 max 60 W

VE 1120/PL 14	
H	80 cm / 31.50”
L	100 cm / 39.40”
SP	100 cm / 39.40”
kg	55
	14×E27 max 60 W

VE 1120/PL 12	
H	80 cm / 31.50”
L	80 cm / 31.50”
SP	80 cm / 31.50”
kg	45
	12×E27 max 60 W

—316, 317

ve 1120/28

VE 1120/28

H	150 cm / 59.10”
Ø	170 cm / 67.00”
kg	263

28×E27 max 60 W

Masiero Atelier Graniglia

—318, 319

ve 1144/S20

VE 1144/S52		VE 1144/S40		VE 1144/S30		VE 1144/S20	
H	500 cm / 196,90”	H	450 cm / 177.20”	H	360 cm / 141.75”	H	230 cm / 90.55”
Ø	120 cm / 47.30”	Ø	100 cm / 39.40”	Ø	80 cm / 31.50”	Ø	50 cm / 19.70”
kg	580	kg	360	kg	240	kg	105
	52×E27 max 60 W		40×E27 max 60 W		30×E27 max 60 W		1×E14 max 40 W 19×E27 max 60 W

ve 1144/A13

VE 1144/A13

H	165 cm / 65.00”
L	52 cm / 20.50”
SP	52 cm / 20.50”
kg	32

13×E14 max 40 W

—320, 321

ve 1149/S7

VE 1149/S16	
H	160 cm / 63.00”
Ø	50 cm / 19.70”
kg	35
	16×E14 max 40 W

VE 1149/S7	
H	90 cm / 35.50”
Ø	40 cm / 15.75”
kg	28
	7×E14 max 40 W

ve 1145/S6

VE 1145/S12

H	110 cm / 43.30”
Ø	100 cm / 39.40”
kg	100
	12×E27 max 60 W

VE 1145/S8

H	75 cm / 29.60”
Ø	80 cm / 31.50”
kg	65
	8×E27 max 60 W

VE 1145/S6

H	50 cm / 19.70”
Ø	52 cm / 20.50”
kg	29
	6×E27 max 60 W

—322, 323

VE 1146/A4

H	70 cm / 27.55”
L	26 cm / 10.25”
SP	14 cm / 5.55”

4XE14 max 40 W

ve 1146/PL14

VE 1146/PL14

H	140 cm / 55.20”
Ø	70 cm / 27.55”
kg	63

14×E27 max 60 W

—324, 325

VE 1147/PL16

H	50 cm / 19.70”
L	120 cm / 47.30”
SP	60 cm / 23.70”
kg	80

16XE14 max 40 W

ve 1148/PL6

VE 1148/PL6

H	30 cm /11.90”
Ø	90 cm / 35.50”
kg	33

6×E27 max 60 W

—326, 327

Lo splendore della storia. Dalla tradizione europea dei sontuosi lampadari di cristallo di Bohemia, Masiero firma la collezione che porta il medesimo nome, a omaggio di uno stile e una raffinatezza costruttiva inconfondibili. La scintillante simmetria dei grandi candelieri dai bracci in vetro soffiato di Murano, lavorato a mano, regalano allo spazio lo spettacolo di una luce nuova.

The splendour of history. From the European tradition of sumptuous Bohemian cut glass chandeliers, Masiero has created a collection with the same name, a tribute to an unmistakable style and refined craftsmanship. The glittering symmetry of the great chandeliers with their arms in hand-worked Murano blown glass give the spectacle of a new light to the space.

BOHEMIA

—328, 329

ve 870/16+10+8

VE 870/16+10+8

H	205 cm / 80.80”
Ø	105 cm /41.40”
kg	50

34×E14 max 40 W

Masiero Atelier Bohemia

—330, 331

VE 871/A12	
H	140 cm / 55.20”
L	75 cm / 29.60”
SP	30 cm / 11.80”
kg	6
	12×E14 max 40 W

VE 871/A5	
H	54 cm / 21.25”
L	50 cm / 19.70”
SP	28 cm / 11.05”
kg	4
	5×E14 max 40 W

VE 871/A3	
H	54 cm / 21.25”
L	50 cm / 19.70”
SP	28 cm / 11.05”
kg	3
	3×E14 max 40 W

ve 871/32

VE 871/64

H	500 cm / 196.90”
Ø	140 cm / 55.20”
kg	100

64×E14 max 40 W

VE 871/32

H	270 cm / 106.30”
Ø	110 cm / 43.30”
kg	64

32×E14 max 40 W

—332, 333

ve 872/5+5

VE 872/5+5

H	117 cm / 46.10”
Ø	85 cm /33.50”
kg	15

10×E14 max 40 W

ve 873/24

VE 873/24

H	175 cm / 68.90”
Ø	145 cm / 57.10”
kg	48

24×E14 max 40 W

VE 873/A5

H	50 cm / 19.70”
L	53 cm / 20.90”
SP	30 cm / 11.80”
kg	4,5

5×E14 max 40 W

—336, 337

ve 874/16+8

VE 874/16+8

H	110 cm / 43.30”
Ø	95 cm / 37.50”
kg	34

24×E14 max 40 W

Masiero Atelier Bohemia

—338, 339

ve 875/16

VE 875/16	
H	120 cm / 47.30”
Ø	145 cm / 57.10”
kg	32
	16×E14 max 40 W

VE 875/12	
H	120 cm / 47.30”
Ø	120 cm / 47.30”
kg	25
	12×E14 max 40 W

VE 875/A3

H	50 cm / 19.70”
L	48 cm / 18.90”
SP	35 cm / 13.80”
kg	3

3×E14 max 40 W

VE 878/A2

H	35 cm / 13.80”
L	40 cm / 15.75”
SP	35 cm / 13.80”
kg	3

2×E14 max 40 W

ve 878/8

VE 878/8

H	70 cm / 27.55”
Ø	70 cm / 27.55”
kg	15

8×E14 max 40 W

—342, 343

ve 880/12

VE 880/12

H	75 cm / 29.60”
Ø	104 cm / 40.49”
kg	20
	12×E14 max 40 W

VE 882/6

H	75 cm / 29.60”
Ø	78 cm / 30.70”
kg	15

6×E14 max 40 W

VE 886/A3

H	40 cm / 15.75”
L	48 cm / 18.90”
SP	28 cm / 11.05”
kg	4

3×E14 max 40 W

ve 886/12

VE 886/12

H	130 cm / 51.20”
Ø	70 cm / 27.55”
kg	27

12×E14 max 40 W

—346, 347

ve 878/12

VE 887/12

H	145 cm / 57.10”
Ø	90 cm / 35.50”
kg	27

12×E14 max 40 W

VE 887/A2

H	40 cm / 15.75”
L	40 cm / 15.75”
SP	25 cm / 9.90”
kg	4

2×E14 max 40 W

—348, 349

ve 888/STL5+1

VE 888/STL5+1	
H	175 cm / 68.90”
Ø	60 cm / 23.62”
	6×E14 max 40 W

VE 888/TL5+1	
H	65 cm / 25.60”
Ø	50 cm / 19.70”
	6×E14 max 40 W

La bellezza del dettaglio più sofisticato. Con la collezione Table Lamps, Masiero propone paralumi e lampade da tavolo arricchiti da decorazioni preziose, opera di lavorazioni di alta artigianalità. Vetro soffiato di Murano e pregiata organza di seta vestono creazioni luminose che arredano come piccole opere d'arte gli ambienti più raccolti e privati.

The beauty of the most sophisticated detail. With the Table Lamps collection, Masiero proposes lamp shades and table lamps enhanced with precious decorations, the work of top craftsmen. Murano blown glass and fine silk organza adorn luminous creations to decorate the most intimate and private settings like miniature works of art.

TABLE LAMPS

—352, 353

ve 860/TL1

VE 860/TL1

H	35 cm / 13.80”
L	20 cm / 7.90”
SP	21 cm / 8.30”

1×E14 max 40 W

—354, 355

VE 888/TL5+1

H	65 cm / 25.50”
Ø	50 cm / 19.70”

6×E14 max 40 W

ve 888/STL5+1

VE 888/STL5+1

H 175 cm / 68.90”
Ø 60 cm / 23.70”

6×E14 max 40 W

—356, 357

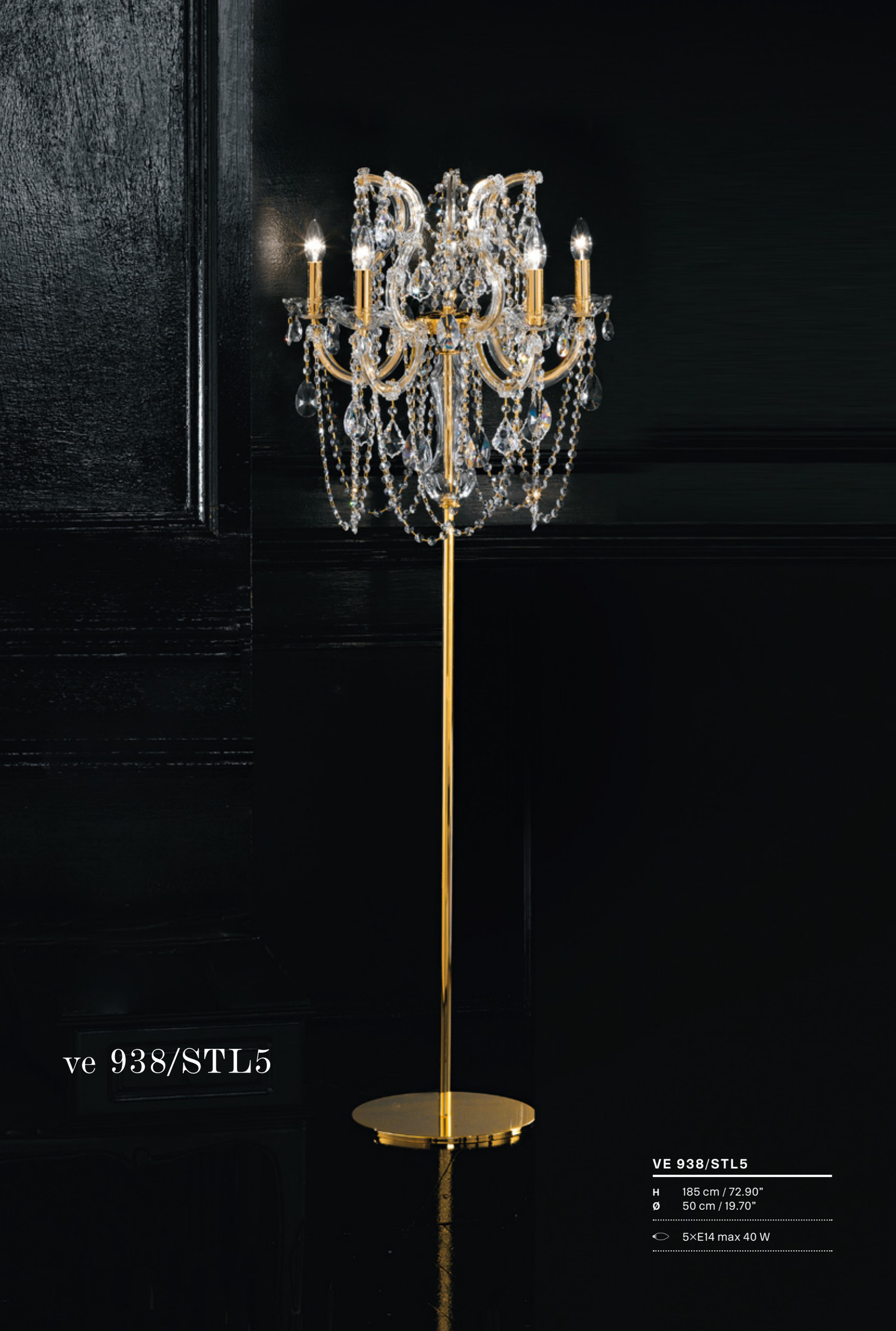

ve 938/STL5

VE 938/STL5

H 185 cm / 72.90”
Ø 50 cm / 19.70”

5×E14 max 40 W

VE 940/TL2

H 35 cm / 13.80”
Ø 20 cm / 7.90”

2×E14 max 40 W

VE 940/TL1

H 25 cm / 9.90”
Ø 20 cm / 7.90”

1×E14 max 40 W

—358, 359

VE 944/TL2	
H	35 cm / 13.80”
Ø	20 cm / 7.90”
	2×E14 max 40 W

VE 944/TL1	
H	28 cm / 11.10”
Ø	20 cm / 7.90”
	1×E14 max 40 W

VE 944/TL3

H 45 cm / 17.80”
Ø 60 cm / 23.70”

3×E14 max 40 W

VE 1002/TL1

H	55 cm / 21.65”
Ø	25 cm / 9.90”

1×E27 max 60 W

VE 1006/TL1

H 60 cm / 23.70”
Ø 40 cm / 15.75”

1×E27 max 60 W

—362, 363

VE 1008/TL1

H	41 cm / 16.20”
Ø	30 cm / 11.80”

1×E27 max 60 W

VE 1009/TL1

H 55 cm / 21.65”
Ø 40 cm / 15.75”

1×E27 max 60 W

—364, 365

VE 1010/TL1

H	65 cm / 25.59”
Ø	40 cm / 15.75”

1×E27 max 60 W

VE 1011/TL1

H 67 cm / 26.40”
Ø 40 cm / 15.75”

1×E27 max 60 W

VE 1014/TL1

H	74 cm / 29.20”
Ø	40 cm / 15.75”

1×E27 max 60 W

VE 1016/TL1 P

H	48 cm / 18.90”
L	20 cm / 7.90”
SP	12 cm / 4.80”

1×E14 max 40 W

VE 1016/TL1 G

H	61 cm / 24.10”
L	26 cm / 10.30”
SP	25 cm / 9.90”

1×E27 max 60 W

—368, 369

VE 1018/TL1 G		VE 1018/TL1 P	
H	51 cm / 20.10”	**H**	41 cm / 16.20”
L	25 cm / 9.90”	**L**	17 cm / 6.70”
SP	25 cm / 9.90”	**SP**	17 cm / 6.70”
	1×E27 max 60 W		1×E14 max 40 W

VE 1020/TL1 G

H 54 cm /21.30”
Ø 30 cm / 11.80”

1×E27 max 60 W

VE 1020/TL1 P

H 40 cm / 15.75”
Ø 18 cm / 7.10”

1×E14 max 40 W

—370, 371

VE 1022/TL1

H	76 cm / 30.00”
Ø	48 cm / 18.90”

1×E27 max 60 W

VE 1040/TL1

H 65 cm / 25.60”
Ø 40 cm / 15.75”

1×E27 max 60 W

—372, 373

VE 1084/TL1 G	VE 1084/TL1 M	VE 1084/TL1 P
H 70 cm / 27.55”	H 61 cm / 24.00”	H 50 cm / 19.70”
Ø 35 cm / 13.80”	Ø 30 cm / 11.80”	Ø 25 cm / 9.90”
1×E27 max 60 W	1×E27 max 60 W	1×E14 max 40 W

VE 1086/TL3

H 65 cm / 25.60”
Ø 40 cm / 15.75”

3×E14 max 40 W

—374, 375

VE 1090/TL1

H	64 cm / 25.20”
L	30-40 cm / 11.80-15.70”
SP	40-70 cm / 15.70-27.50”

1×E27 max 60 W

ve 1090/STL1

VE 1090/STL1

H	168 cm / 66.15”
L	36 cm / 14.20”
SP	40-70 cm / 15.70-27.50”

1×E27 max 60 W

—376, 377

INDEX

VE 700

VE 780/8 125
VE 780/12 125
VE 780/18 125
VE 780/A2 126
VE 780/A5 126
VE 780/PL8 70 124
VE 780/PL8 90 124
VE 780/PL8 110 124
VE 781/6 127
VE 781/8 127
VE 781/12 127
VE 781/14 127
VE 782/15 128
VE 782/A2 130
VE 782/PL4 131
VE 782/PL6 131
VE 782/PL8 131
VE 784/9 132
VE 784/18 132
VE 784/27 132
VE 784/A2 133
VE 786/24+32 135
VE 786/A3+3 134
VE 786/A3+5 134

VE 800

VE 800/10+5+5 137
VE 800/A3 136
VE 802/12+6 138
VE 802/A3 139
VE 803/13+6 140
VE 804/6+3+3 142
VE 804/20 142
VE 804/A3 143
VE 805/8+4+1 145
VE 806/10+5+3 146
VE 806/A3 147
VE 808/PL3 40 148
VE 808/PL3 50 148
VE 808/PL8+4 149
VE 808/PL16 149
VE 809/A3 INC 152
VE 809/A RGB 152
VE 809/LED RGB 151
VE 809/PL 4 INC 150
VE 809/PL 8 INC 150
VE 809/PL 12 INC 150
VE 809/PL 48 INC 150
VE 810/A1 154
VE 810/PL1 155
VE 810/S15+1 153
VE 810/S20+1 153
VE 810/S28+1 153
VE 812/8 159
VE 812/12 159
VE 812/14 159
VE 812/A2 G 156
VE 812/A2 M 157
VE 812/A2 P 158
VE 813/S12/100 161
VE 813/S16/140 160
VE 814/12/50 162
VE 814/16 162
VE 815/10+1 165
VE 815/12+1 165
VE 815/A2 164
VE 815/A2+2 164
VE 818/12 167
VE 818/16 167
VE 818/18 167
VE 818/A3 166
VE 818/PL12 168
VE 818/PL16 168
VE 818/PL18 168
VE 819/A2 170
VE 819/PL18 171
VE 820/PL8+2 173
VE 820/PL12+2 173
VE 820/PL20 173
VE 820/PL26 173
VE 821/PL26 172
VE 821/PL28 172
VE 821/PL32 172
VE 821/PL44 172
VE 822/3 174
VE 822/PL3 175
VE 823/20 177
VE 823/A3 178
VE 823/PL12 176
VE 824/PL5 179
VE 824/PL10 179
VE 824/PL12 179
VE 825/A4 P 183
VE 825/A8 G 181
VE 825/A8 M 182
VE 825/S6 180
VE 826/10 184
VE 827/20 187
VE 827/A4 188
VE 827/PL8 186
VE 827/PL10 186
VE 829/22 191
VE 829/66 191
VE 829/A3 189
VE 829/PL6 190
VE 829/PL8 190
VE 829/PL12 190
VE 830/13 192
VE 830/PL8 193
VE 830/PL12 193
VE 831/PL6 194
VE 831/PL10 194
VE 831/PL12 194
VE 831/S12 195
VE 832/12 196
VE 836/PL3 197
VE 836/PL6 197
VE 840/A2 198
VE 840/PL4 199
VE 840/PL6 199
VE 841/G 200
VE 841/M 202
VE 841/P 203
VE 842/S1 204
VE 843/13 205
VE 844/A8 206
VE 844/S8+1 207
VE 845/16+1 208
VE 846/PL5 144
VE 846/PL6 144
VE 846/PL8 144
VE 848/S1 G 209
VE 848/S1 P 209
VE 849/26 213
VE 849/PL10 212
VE 849/PL12 212
VE 850/S6 210
VE 850/S12 210
VE 852 244
VE 853 245
VE 854 246
VE 855 247
VE 856 248
VE 857 249
VE 858/A1 P 250
VE 858/A2 G 250
VE 858/A4 251
VE 859 300
VE 860/A1 P 255
VE 860/A2 G 252
VE 860/A4 254
VE 860/TL 1 255
VE 860/TL1 354
VE 864/10 60 INC 214
VE 864/14 90 INC 214
VE 864/20 120 INC 214
VE 864/24 150 INC 214
VE 864/A4 INC 216
VE 864/A LED 216
VE 865 256
VE 866 257
VE 867 G 258
VE 867 P 259
VE 868/G 261

VE 868/P 260
VE 870/16+10+8 330
VE 871/32 333
VE 871/64 333
VE 871/A3 332
VE 871/A5 332
VE 871/A12 332
VE 872/5+5 334
VE 873/24 336
VE 873/A5 337
VE 874/16+8 338
VE 875/12 340
VE 875/16 340
VE 875/A3 341
VE 878/8 343
VE 878/A2 342
VE 880/12 344
VE 882/6 345
VE 886/12 347
VE 886/A3 346
VE 887/12 348
VE 887/A2 349
VE 888/STL5+1 357
VE 888/STL5+1 350
VE 888/TL5+1 356
VE 888/TL5+1 350
VE 892/A2 219
VE 892/A2 TRASP 218
VE 892/S6 217
VE 892/S8 220
VE 893/S9 224
VE 895/S6 222
VE 895/S8 222
VE 895/S10 222
VE 897/PL4 225
VE 897/PL6 225
VE 897/PL8 225

VE 900

VE 901/70 77
VE 903/15 79
VE 903/24 79
VE 903/56 79
VE 905/15 35
VE 905/24 35
VE 905/56 35
VE 906/15 31
VE 906/32 31
VE 906/42 31
VE 906/49 31
VE 907/65 81
VE 909/15 83
VE 909/30 83
VE 909/60 83
VE 910/25 39
VE 910/32 39
VE 910/42 39
VE 910/49 39
VE 910/56 39
VE 911/25 41
VE 911/32 41
VE 911/42 41
VE 911/56 41
VE 911/110 43
VE 913/12 85
VE 913/30 85
VE 913/40 85
VE 915/12 51
VE 915/36 51
VE 915/48 51
VE 917/15 63
VE 918/30 55
VE 918/48 55
VE 918/72 55
VE 919/PL10 87
VE 919/PL12 87
VE 919/PL20 87
VE 920/14 57
VE 920/24 57
VE 920/30 57
VE 921/24 19
VE 921/32 19
VE 921/A3+1 110
VE 923/13 89
VE 923/17 89
VE 923/21 89
VE 925/15 91
VE 927/16 93
VE 927/18 93
VE 927/24 93
VE 927/30 93
VE 929/24 37
VE 929/36 37
VE 931/12 61
VE 933/12 95
VE 933/15 95
VE 933/24 95
VE 933/50 95
VE 934/12 59
VE 934/40 59
VE 935/12 97
VE 935/18 97
VE 935/30 97
VE 937/A2 106
VE 938/A1 114
VE 938/A2 114
VE 938/STL5 119
VE 938/STL5 358
VE 938/TL5 118
VE 940/5 75
VE 940/8 75
VE 940/12 75
VE 940/18 75
VE 940/24 75
VE 940/TL1 119
VE 940/TL1 359
VE 940/TL2 119
VE 940/TL2 359
VE 942/A5 116
VE 942/STL5 121
VE 944/3 73
VE 944/5 73
VE 944/A1 117
VE 944/A2 117
VE 944/TL1 120
VE 944/TL1 360
VE 944/TL2 120
VE 944/TL2 360
VE 944/TL3 120
VE 944/TL3 361
VE 950/18 65
VE 951/15 99
VE 951/24 99
VE 951/40 99
VE 954/1 71
VE 956/1 69
VE 959/12 101
VE 959/30 101
VE 959/56 101
VE 961/8 103
VE 961/10 103
VE 961/12 103
VE 961/15 103
VE 961/24 103
VE 973/70 33
VE 975/16 67
VE 980/12 47
VE 980/24 47
VE 980/60 47
VE 981/12 49
VE 981/24 49
VE 981/60 49
VE 984/12 53
VE 984/24 53
VE 984/60 53
VE 986/15 27
VE 986/18 27
VE 986/36 27
VE 986/A3 112
VE 987/15 25
VE 987/18 25
VE 987/36 25
VE 988/32 45
VE 988/49 45
VE 989/15 105
VE 989/24 105
VE 989/36 105
VE 991/15 29
VE 991/24 29
VE 991/36 29
VE 992/18 21

VE 992/30 21
VE 992/48 23
VE 992/70 23
VE 996/15 15
VE 996/36 15
VE 996/48 15
VE 996/A4 108
VE 998/18 17
VE 998/40 17
VE 998/56 17
VE 998/A5 109
VE 998/A5 115

VE 1000

VE 1002/A1 262
VE 1002/TL1 262
VE 1002/TL1 362
VE 1006/TL1 363
VE 1008/TL1 364
VE 1009/TL1 365
VE 1010/TL1 366
VE 1011/TL1 367
VE 1014/TL1 368
VE 1016/TL1 G 369
VE 1016/TL1 P 369
VE 1018/TL1 G 370
VE 1018/TL1 P 370
VE 1020/TL1 G 371
VE 1020/TL1 P 371
VE 1022/TL1 372
VE 1040/TL1 373
VE 1063/A2 263
VE 1065/A2 264
VE 1066/A3 266
VE 1066/S3 265
VE 1066/S4 267
VE 1066/S6 267
VE 1067/A2 268
VE 1068/S4 269
VE 1069/S4 271
VE 1070/A2 270
VE 1071/A2 272
VE 1072/A2 273
VE 1073/A1 274
VE 1073/A2 275
VE 1074/A2 279
VE 1074/A3 278
VE 1074/A5 276
VE 1075/A1 280
VE 1075/A2 281
VE 1076/A2 282
VE 1077/A2 284
VE 1078/A2 285
VE 1080/PL1 286
VE 1080/PL2 286
VE 1080/PL3 40 286
VE 1080/PL3 50 286
VE 1081/PL1 287
VE 1081/PL3 40 287
VE 1081/PL3 50 287
VE 1084/TL1 G 374
VE 1084/TL1 M 374
VE 1084/TL1 P 374
VE 1086/TL3 375
VE 1090/A1 288
VE 1090/STL1 289
VE 1090/STL1 377
VE 1090/TL1 290
VE 1090/TL1 376
VE 1091/A1 291
VE 1093/A2 292
VE 1093/A5 292

VE 1100

VE 1103 294
VE 1104 295
VE 1105 296
VE 1106 297
VE 1107 MC 298
VE 1107 TR 298
VE 1108 299
VE 1110/A1+1 308
VE 1110/PL5+3+2 306
VE 1110/PL12+2 307
VE 1112/A1+1 311
VE 1112/PL6+3+3 310
VE 1114/PL3/AMB 312
VE 1114/PL3/TR 313
VE 1115/PL5/AMB 312
VE 1115/PL5/TR 313
VE 1116/A2/AMB 314
VE 1116/A2/TR 315
VE 1120/28 318
VE 1120/A2 316
VE 1120/PL 12 317
VE 1120/PL 14 317
VE 1120/PL16 317
VE 1144/A13 321
VE 1144/S20 320
VE 1144/S30 320
VE 1144/S40 320
VE 1144/S52 320
VE 1145/S6 323
VE 1145/S8 323
VE 1145/S12 323
VE 1146/A4 324
VE 1146/PL14 325
VE 1147/PL LED 326
VE 1148/PL6 327
VE 1149/16 322
VE 1149/S7 322
VE 1180/A1 226
VE 1180/S8 227
VE 1182/A1 229
VE 1182/S8 228
VE 1186/A4 230
VE 1186/PL8+1 231
VE 1186/PL12+1 231
VE 1190 300
VE 1191 301
VE 1192 301
VE 1192/A1 G 302
VE 1192/A1 P 302
VE 1193 303
VE 1194 303

VE 1200

VE 1202/A2 232
VE 1200/S2 40 234
VE 1202/S3 60 233
VE 1200/S3 90 234
VE 1205/S1 60 235
VE 1205/S3 100 235
VE 1205/S4 120 235
VE 1205/S5 150 235
VE 1210/S2 120 236
VE 1210/S2 150 236
VE 1210/S5 150 236
VE 1215/A1 237
VE 1215/S2 50 238
VE 1215/S2 70 238
VE 1215/S4 90 238
VE 1215/S6 150 238
VE 1222/A1 239
VE 1222/S4 80 241
VE 1222/S4 100 241
VE 1222/S6 150 241
VE 1221/S4 120 240
VE 8264/RGB 60 215
VE 8264/RGB 90 215
VE 8264/RGB 120 215
VE 8264/RGB 150 215

INDEX

г. Москва

Отдел розничных продаж:
+7(495) 662-56-76
+7(800) 100-75-80 (бесплатно по РФ)
info@vamsvet.ru

Отдел оптовых продаж:
+7(495) 646-72-36 (доб. 309, 311)
tech@vamopt.ru
tech@vamelectro.ru

Отдел по работе с дизайнерами, архитекторами:
+7(495) 646-72-36 (доб. 304, 305)
design@vamopt.ru

Отдел по работе с торговыми точками:
+7(495) 646-72-36 (доб. 310, 308)
market@vamopt.ru

Отдел по работе с интернет-магазинами:
+7(495) 660-33-92 (доб. 351, 352, 353)
ecom@vamsvet.ru

Служба доставки:
+7(495) 419-06-12

г. Санкт-Петербург

Обособленное подразделение:
+7(812) 648-48-47 (доб. 322, 323, 324, 325, 326, 327)
Отдел оптовых продаж:
spbtech@vamopt.ru
spbtech@vamelectro.ru

Отдел по работе с дизайнерами, архитекторами:
spbdesign@vamopt.ru

Отдел по работе с торговыми точками:
spbmarket@vamopt.ru

Отдел по работе с интернет-магазинами:
ecom@vamsvet.ru

Служба доставки:
8(812) 648-48-47
8(800) 350-45-95

НИКА
ОСВЕЩАЕМ ГОРОДА